THE POST

San Mateo Post — Peninsula Shopping Guide

Volume 14, Number 42 — 5c A COPY ☆ ☆ ☆ DELIVERED EVERY WEDNESDAY MORNING — Wednesday, Oct. 19, 1960

Sales Tax Backed by 2 More City Councils

LITTLEST AND PRETTIEST — Stephen Sanders, 1½, (Left) is the "World's Littest Cowboy," and Cathy Baird has been judged the best Western dressed girl under 10 years for the Grand National Championship Rodeo, Horse show and Livestock Exposition at the Cow Palace October 21-30. Stephen is the son of the Sandy Sanders, 144 South Santa Cruz avenue, Daly City, and seven year old Cathy is the daughter of the Gene Bairds of 367 Aziador drive, Millbrae.

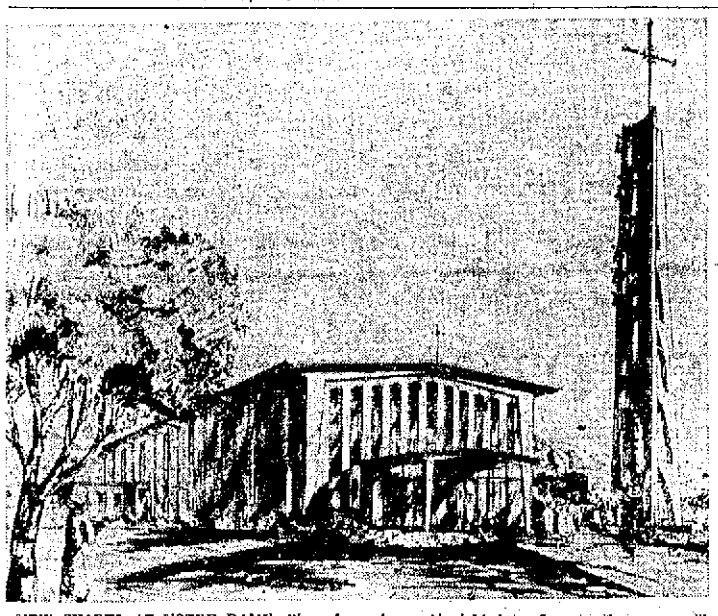

NEW CHAPEL AT NOTRE DAME—Plans for the $206,000 chapel building for the College of Notre Dame in Belmont as prepared by the Office of Architect Vincent Raney are shown here. At right is a free-standing campanille. The contractor is Morris Daley construction company of Burlingame.

Burlingame, S.S.F. Approve

The drive for unanimous endorsement of the petition by San Mateo county cities asking the board of supervisors to initiate a one-cent sales tax—with the county retaining only a 5 per cent cut of the money collected in the cities—received a double boost Monday night as Burlingame and South San Francisco city councils agreed to back it.

San Mateo city council Monday night passed up the issue as "hopelessly confused." They are split 2 to 2, with Councilman Hugh Wayne abstaining.

Meanwhile, all cities received a letter from County Manager Robert Stallings attempting to head off the drive for the "five per cent" petition before it reaches the supervisors.

Stallings' letter flatly stated that the five per cent cut for the county is unacceptable, and the board is going to hold out for a 10 per cent cut.

"I have talked with various members of the board and I can assure you that they will not accept the contemplated offer of five per cent," he said.

Then he argued that the loss of revenue to San Mateo county cities and the general county government in the first quarter of 1961—if the dispute remains unsettled—will be about $1,250,000, or the equivalent of five years' collection of the five per cent "that seems to stand in the way of agreement."

Other points by Stallings:

1. Bradley-Burns sales tax will produce a minimum of 15 per cent more revenue than local collections.

2. The five per cent allocation of the cities to the road fund to be matched by an equal amount from the unincorporated area, with collection to be allocated for expenditure on construction of a city-county street system, will virtually be returned to the cities to the equivalent of the full 10 per cent.

3. The remainder of the money to be obtained by the county from the sales tax—by being allocated to the county building fund for construction or amortization of bonds for construction—will assure a reduction in the county tax rate to all the taxpayers of the county.

Burlingame View

Burlingame councilwoman Charlotte Johnson Monday night reviewed Burlingame's position on sales tax, noting that she and Mayor Les Morgan have fought it from the beginning as "an inequitable tax." A letter was read from Councilman Charles Booth, who is hospitalized, reaffirming his stand in favor of joining the sales tax when and if the county decides to go ahead. Councilman Andrew Byrd clarified his position by blasting the idea that the county should get any of the sales tax from the cities — "since they don't do a darn thing to earn it." But he voted with the majority for the five per cent cut because "it is bound to come."

Councilman Joseph Lorenz, who has been in favor of sales tax whether the county cut is 10 per cent or five per cent, made the motion and it carried unanimously.

Stallings' letter sought to explain how the board of supervisors arrived at the 10 per cent cut of the money collected from cities, although the tax will be collected along with the state three cent sales tax.

"Approximately 20 per cent of the population of the county is in the unincorporated area," he reported, "and the one cent sales tax collected in these areas, plus 10 per cent of the tax collected in the cities, is approximately 20 per cent of the total collections."

In South San Francisco, the council unanimously adopted the five per cent sales tax plan, without comment.

S.F. 'Ordered' To Meeting On Jet Noise

In an almost unprecedented move, irate South San Francisco councilmen Monday night ordered the five members of the San Francisco Public Utilities Commission subpoenaed for a special meeting on the subject of jet aircraft noise on November 15.

The jet noise issue has also concerned residents of Millbrae, San Bruno and Burlingame.

The unanimous action by the council to force San Francisco officials to discuss the jet noise nuisance with local officials came after Councilman Leo J. Ryan reported that members of the San Francisco commission have ignored previous overtures by officials to set up a joint meeting.

Ryan said that when he wrote San Francisco utility commissioners inviting them to a meeting here, "two didn't even bother to reply. Of the three who did reply, two said they couldn't come, while the third said he expected to be in Europe at the time. They proposed no alternative dates. They showed no interest at all in solving this problem. We have been completely unsuccessful so far in obtaining their co-operation."

City Attorney John Noonan, who reported that he had checked the government code and found that city councilmen have the right to subpoena witnesses, presented a resolution calling for the service of subpoenas not only on members of the public utilities commission, but on members of its staff as well.

The resolution cites the necessity of solving the jet noise problems and orders San Francisco public utility commissioners to appear before city councilmen at 8 p.m., November 15.

"We shall never get a change in the airport traffic pattern until we sit down with the policy makers — the members of the San Francisco Public Utilities Commission," Ryan asserted.

Ryan said he will attempt to arrange a meeting "on an informal basis" until October 30.

THEY'RE READY—The Residential Division of the United Crusade of San Mateo county launched its county-wide drive for $222,043 following a special Koffee-Klatch training program. Volunteer leaders discussing the central county drive are shown above, from left: Mrs. B. K. McCorkle, chairman for Central Coast; Mrs. Craig Fitzpatrick, Burlingame chairman; Mrs. Donald Allen, county-wide chairman for the Residential Division; Mrs. J. R. Johnson, vice chairman for central county; Mrs. Charles McFarland, chairman for Central county; Mrs. Charles Molinari, Hillsborough chairman, and Mrs. George Winter, Millbrae chairman.

FEATURED SPEAKER — Republican Senator Hiram Leon Fong of Hawaii, shown here conferring with Vice-President Richard M. Nixon, will be the principal speaker at a Nixon-Lodge rally to be held at the Bay Meadows Clubhouse at 8 p.m. tonight. Other speakers at this evening's rally will be movie actor Robert Young and local Republican candidates.

Mateo Approves Police HQ Contract

Overruling a protest by a local firm, San Mateo city council Monday night unanimously awarded a $695,549 contract to Harrod and Williams company of Sunnyvale for construction of the new San Mateo police headquarters at the southwest corner of Nineteenth avenue and South Delaware street.

Construction is scheduled to begin within two weeks, and the building should be completed and ready for occupancy in 10 to 12 months, according to Architect Alfred Johnson.

Protest Aired

The council listened again Monday night to a protest presented by Attorney Raymond L. Hanson on behalf of Arthur Brothers Construction company of San Mateo. He termed the award to the Sunnyvale firm as arbitrary and discriminatory to Arthur Brothers.

The San Mateo firm was low bidder for the work when bids were originally opened late in August. However, all bids were rejected when the council received numerous protests because Arthur Brothers had failed to submit a list of subcontractors with its bid.

New bids were called, and the Sunnyvale firm was low bidder. Arthur Brothers protested award to Harrod and Williams on the basis that complete addresses of sub-contractors were missing.

City Attorney Arthur Harzfeld told the council Monday night in study session that the low bid was in order and that, "I think we should go right ahead with it" (award of contract).

Bid In Order

Hanson asked that the council either reject all bids and call for new proposals, or reject the low Harrod and Williams bid and award the contract to Arthur Brothers, which was second low bidder.

Tom Johnstone, executive secretary of the Associated Subcontractors of Northern California, and Anthony Mellile, representing the Associated Sheetmetal Contractors of San Francisco, both termed the Harrod and Williams bid in order.

Hanson accused the two officials of representing subcontractors who have bids in the Harrod and Williams bid. Johnstone hotly denied the accusation.

Architect Johnson also urged award to Harrod and Williams, stating he agreed with the opinions and recommendations of Harzfeld and City Manager Arthur B. Sullivan.

"The time comes when the council must act," commented Mayor Clyde West.

SP Told to Get Patronage

SAN FRANCISCO—A Peninsula Commuters Club representative told the State Public Utilities Commission yesterday "an increase in patronage, not a fare increase" would solve the Southern Pacific's operation cost problem in its San Francisco Peninsula commute service.

Robert E. L. Collier of 31 Willow Glen, San Carlos, a San Francisco businessman, said he believes that if the SP succeeded in obtaining permission to increase its commute fares there would be a resultant loss in patronage.

The SP and PUC engineers have a $788,600 disagreement over how much money the railroad is losing on its Peninsula commuter operations.

Shutdown of 11 Express Offices OK'd

SAN FRANCISCO — The State Public Utilities Commission yesterday authorized Railway Express Agency Inc. to close 11 of its offices in San Mateo and Santa Clara counties.

The company said it would provide service for this area through offices in Redwood City and San Jose.

The agencies to be closed are in South San Francisco, Burlingame, San Mateo, Belmont, Palo Alto, Mountain View, Sunnyvale, Agnew, Saratoga, Los Gatos and Gilroy.

Collection and delivery service is to be provided by truck to 17 communities through a Redwood City office and to 12 communities through the San Jose office.

The company said it expects to save $58,000 a year from the consolidation and it assured the PUC that service would be expedited.

Ball Contest In 5th Week

$250 in cash is yours for the "picking" if you enter The Times Football Expert contest before Thursday midnight.

For the convenience of Post readers, an entry blank is in today's newspaper. But if you want extra chances on those hard-to-decide games, then be sure to get Wednesday and Thursday's Times.

The contest is now in its fifth week and will continue for four more weeks, building up to the giant payoff.

Make sure you have a chance to cash in on this bonanza by subscribing regularly to The Times. The cost is only $1.50 per month. Call DIamond 3-1831 and ask for the Circulation Department. Start your subscription today.

$16,235,093 From State for Schools

San Mateo county will receive $16,235,093 during 1960-61 as its share in nearly $596 million in principal state aid to local public schools.

Elementary schools in this county will receive $12,421,916, high schools $3,005,287, College of San Mateo $525,375, according to Roy E. Simpson, state superintendent of public instruction.

Another $277,757 will go to the county school service fund to support the educational programs of the county superintendent of schools. Total state aid to California's 58 counties ranged from $14,928 for mountainous Alpine to $199 million for metropolitan Los Angeles.

Simpson pointed out that for the second year in a row, there will be a deficit in aid to school districts which need extra state funds to maintain their programs. This year's deficit is $3.3 million compared to last year's $5.6 million (later reduced to $4.7 million).

More students than expected, lower assessed valuation per student and a common denominator which corrects county assessment rates to a statewide average were factors in the deficit. Simpson noted an additional $6 million deficit last year in aid to cover increased enrollments in fast-growing districts.

Simpson compared this year's $599 million principal apportionment to $202 million 10 years ago. Today's apportionment averages $173.44 each for some 3,461,000 students. In 1950 the average was $118 each for 1,715,267 students, he stated.

"Thus while state support for local public schools has increased nearly 300 per cent in 10 years, the per student average has gone up only 50 per cent. This difference is due to nearly doubled enrollments," Simpson said.

In addition to the $599 million announced today, another $66 million will be paid to California's 1686 school districts during the year. It includes $37 million for growth over 1959 enrollments, $26 million for handicapped pupil programs, $13 million for transportation and $4 million for driver training, Simpson concluded.

County Clinic Hits Rabies In Area Dogs

Rabies clinics throughout the county will be sponsored jointly from 2 to 5 p.m. Sunday, November 6, by the San Mateo county Department of Public Health and Welfare and the Peninsula Veterinarian Medical association.

While citing that this county has not had a case of animal or human rabies since 1946, Dr. H. D. Chope, county health and welfare director reminds that the disease is endemic in both wild and domestic animals in counties immediately surrounding San Mateo.

The members of the Peninsula Veterinarian Medical association have volunteered to provide their services without charge.

There will be a fee of $2 per immunization charged, however, to cover costs of vaccine, syringes and supplies, Chope says.

There will be two or three doctors of veterinary medicine plus necessary assistants at each of eight county innoculation centers. These are:

SAN MATEO—County Health center, 225 Thirty-seventh avenue.

BURLINGAME — Burlingame Fire station, Palm avenue at California drive.

REDWOOD CITY — Redwood City Fire station, Middlefield road and Jefferson, Redwood City.

MENLO PARK — Menlo Park Fire Prevention district, 200 Middlefield road at Santa Monica, Menlo Park.

SOUTH SAN FRANCISCO — North County Health center, 1024 Mission road, South San Francisco.

PACIFICA—Milagra and Edgemar, Pacifica.

BRISBANE—Brisbane Fire station, San Bruno and Glen Parkway, Brisbane.

DALY CITY—Daly City War Memorial building, Mission street.

County Is Host to VA Meeting

A regional management institute for Veterans Administration executives is being conducted at the Casa Mateo Inn, San Mateo, through October 21. Harry C. Potter, assistant manager at the Livermore Veterans Administration hospital, is chairman. Serving with Potter in conducting the five-day meeting is Fred Wessel, Livermore hospital personnel officer, acting as institute coordinator.

Theme of the institute is "Better Service Through Better Administration." Objectives for the conference, as outlined by Potter, are to improve abilities to work for, with, and through others; to increase management knowledge and skills; to provide opportunity to discuss common problems in administration and human relations; to acquire new points of view and ways of thinking; and to stimulate useful ideas and patterns of action. Those participating will include employes from the Veterans Administration hospitals in Fresno, Reno, San Francisco, Oakland and Palo Alto, San Francisco area office and regional office staff; will also be represented.

Speakers scheduled for the institute include David Packard, president, Hewelett-Parkard corporation, Palo Alto, who will discuss "Dimensions of the Executive Job."

Paul O'Rourke, chief, utilization and training division of the Internal Revenue Service, San Francisco, will discuss "Executive Decision Making." Louis J. Kroeger, management consultant, Griffinnagen and Kroeger company, San Francisco, will discuss "Organization and Delegation."

Dr. Joseph Phelan will lead a discussion relative to "Selection of Supervisory Personnel." Dr. Phelan is assistant professor of management and industrial psychology, Los Angeles State college.

Also scheduled to appear on the program are Eugene Peckham manager, Western Training Services, Burlingame, and Robert Schroeder, Federal Systems representative, IBM corporation, San Francisco. Peckham's topic is "Scientific Problem Solving" and "Conducting Better Meetings." Schroeder will discuss "Automation."

Representing the Veterans Administration central office will be Manes Specter, chief, training division, career development. Bernard Rosen, director of the Twelfth Region, U. S. Civil Service Commission, San Francisco, will also be on the institute program.

WEATHER

Fair today after morning cloudiness. Gentle winds. High temperature today, 68 degrees.

Daytime Curvallure

The new soft half pad designed to lift the natural contours to new beauty above the bra itself. Scalloped top of 1/8" foam sewn to top of pad to give smooth unbroken line over horizontal seam of cup.

A & B 32-36 $3.95

EDITORIAL

(Reprinted from the San Mateo Times)

Nixon and Lodge, the Choice Is Clear

What must now be apparent to the thoughtful voter as the 1960 presidential campaign is approaching a climax is that the two candidates are offering vastly different programming on the real issues.

It is not over-simplifying to note that Senator John Kennedy has espoused a spending policy that could make Democrats spending of bygone years look like peanuts. He openly warns that he will spend to seek the favor of other nations presently outside the Soviet bloc, that he will spend to make military strength of the nation irresistible, that he will spend for schools, spend for health programs of the aged, and spend to attempt keeping the national economy at a peak level.

These are all worthy objectives, but he would seek to reach them all the same way by spending, at once, for peace and for war, for young and for old, and for spending to prime the pumps so he can keep on spending. His position that increasing the gross national product will produce the funds for all this spending is an old delusion not likely to convince the hard-bitten taxpayer.

By contrast, Vice-President Richard Nixon has placed more moderate courses before the people as methods of reaching similar objectives of maintaining national strength, preserving world peace, aiding education, helping the aged and continuing the prosperity of the nation. He relies, not on spending alone, but on statesmanship, leadership, and upon American enterprise to accomplish those ends for which it is better-fitted than is the government.

This vastly more sensible program, it is also noteworthy, is proposed by a candidate of genuine administrative experience—possibly better fitted to take over the presidency on this score than any other candidate ever to seek election to the presidency for the first time. He has as his running mate, moreover, Mr. Henry Cabot Lodge, a former senator and more recently the one American who has most successfully battled the Russians before the United Nations.

Mr. Kennedy, on the other hand, has Senator Lyndon Johnson of Texas as his running mate, a choice which awkwardly emphasizes the incongruous position of the Democrats in the civil rights issue where lip-service to the equality of races is directly contrary to the position of the all-powerful southern segment of the party.

The choice of the thoughtful voter is not nearly as difficult as the hullabaloo of the campaign has seemed to suggest. On the careful resolution of the issues and upon the abilities of the candidates the choice is extremely clear. It must be Richard Nixon for president and Henry Cabot Lodge for vice-president.

Teenage Clubs Set for Menlo

MENLO PARK -- The Menlo Park recreation department is sponsoring two teen clubs for high school students which will begin this month in Menlo Park.

One club is to meet at the Fremont school multi-purpose room on the second and fourth Fridays of the month. The other club will meet at the Menlo Oaks school multi-purpose room on the first and third Fridays of the month.

Regular meetings will be held at 8:30 p.m. and will be followed by dancing until 10:30 pm. Activities being planned for the clubs also include: picnics, hay rides, and special band dances.

The Fremont school group will be composed of teenagers living on the West side of El Camino and the Menlo Oaks one will draw members from the East side of El Camino Real.

UN Halloween Kits on Sale In San Mateo

United Nations materials and UNICEF trick-or-treat kits and Christmas cards will be available to the public each afternoon from Monday, October 10, to UN Day, October 24, at Levy Bros. San Mateo store, Ellsworth and Fourth avenues. Sponsored by the Peninsula committee for UNESCO, the center annually puts UN literature within easy reach of area residents planning UN anniversary programs, according to Mrs. Stanley Combs, Redwood City, committee president. It has proved especially helpful to students in the county who are taking up the UN in their social studies classes, she said.

This year, special emphasis is being placed on the UNICEF Halloween trick-or-treat project, so many more kits have been ordered than in the past. Mrs. Jean Melcher, chairman of this activity, has recommended that any individuals or groups interested in obtaining kits get them within the next week at the center. More than 50 have already been sold from her San Mateo home.

Mrs. J. Rene Hemingway, San Mateo, was appointed by Mrs. Combs to handle arrangements for the center this year. She has obtained the help of a number of women from various Peninsula organizations. Among those who will be on duty at the center from 1 to 5 o'clock daily are:

From the National Council of Catholic Women, Mrs. A. J. Cawley, Loretta Enright, Mrs. O. C. Moreney, and Mrs. Joseph Sechser of Burlingame, Mrs. Al Sagehorn, San Carlos, Mrs. John Tucher, San Mateo.

Unitarian church of San Mateo, Mrs. Russell Lincoln, Belmont, Mrs. Norton Benner, Hillsborough; San Mateo League of Women Voters, Mrs. John Farquhar, Hillsborough; San Mateo Congregational church, Mrs. Marion Richards, San Mateo; UNESCO committee, Mrs. William Penaluna, San Mateo, Mrs. Melcher, Mrs. Combs.

Gardeners Schedule Movie Party

A movie party is scheduled for Saturday, October 22, 7 p.m. at the San Mateo Buddhist church, 2 North Claremont street, by the San Mateo Gardeners' association.

The movie, "Go for Broke," tells the story of the famous 442nd Regimental Combat team that became one of the most decorated units in the United States Army. Made up almost entirely of Americans of Japanese ancestry, this unit distinguished itself against the German troops in France and Italy in World War II. Disneyland, a second feature film will follow the historic movie.

The public is invited, there will be no charge but persons wishing to donate may do so at the Buddhist church hall on the evening of the movie. Tea will be served during intermission.

Proceeds from this fund-raising movie will go into a "working fund" for the hundred-ninty-sixth state Landscape Gardeners' convention to be held in San Mateo with the local group as host.

Tanforan Auxiliary Keeps Busy

SAN BRUNO — Members of Tanforan auxiliary to the Veterans of Foreign Wars were busy in September. Two regular meetings were held and plans were made for several events in the near future. Several members attended the post picnic in the city park.

Lorraine Turla, Florence Sherman, Irene Aurand, and Ethel Johnson filled the color chairs for Ocean Shore unit in Pacifica, for their inspection by Twelfth district President Rose Bostick.

Those attending San Mateo county council were: Genevieve Clark, past county council president; Lorraine Turla, Irene Aurand, Ida Morrison, Ellen Bergstrom, Ethel Johnson and Florence Sherman. This was inspection night by the district president.

Feature Announced For Fashion Flair

The fashions of Joel Moreau will be featured at Thursday's fashion flair luncheon at the Hilton Inn. Invited to model at the luncheon event have been Mesdames Roy Porta, Robert Roat, and Frederick Sherman. Reservations may be made through the Inn.

Most comfortable feeling, perfect fit

Jantzen

Jantzenettes

GIRDLE OR PANTY GIRDLE

5.95

Pullon girdle or panty girdle with dull satin elastic front and back panels for smoothing and minimizing. Tailored plush lined top and bottom finish. Power net sections. White—S-M-L

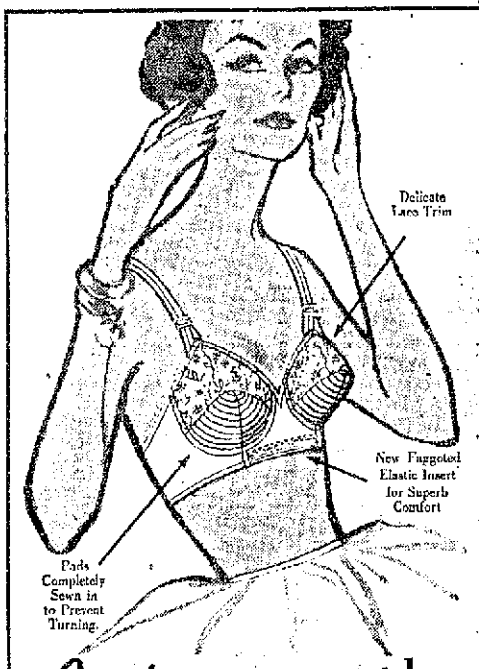

Jantzen accent bra

The most natural padded bra with fabulous Jantzenaire foam pads. One-third the weight of foam rubber. Cups graded to size, fully lined. Pads completely sewn in to prevent turning. Faggoted elastic insert in center front for complete comfort. Delicate lace trim. A & B 32-36

Cotton, White $3.95

Nylon, Black or White $3.95

Kay Burt

open thursday and friday nights until 9

SATURDAY IS THE LAST DAY!

INTRODUCTORY SPECIAL!

sale!

barefoot original pumps

14.90

regularly 19.95

Absolutely marvelous! Save 5.00 a pair on these exquisite, classic pumps . . . with stunningly slim heels and rapier pointed toes. By special arrangement with Barefoot Originals. H. Liebes can offer you this tremendous opportunity through Saturday only . . . don't delay selecting yours.

SIZES GALORE . . . AAAA TO C WIDTHS

a. Square vamp pump with high heels in marinagreen, town brown, coffee-cream or black calf.

b. Round vamp pump with high heels in cherry red, navy blue, tobacco or black calf; black patent or suede. With sissy heel in town brown calf or black calf, suede or patent. the most beautiful shoes in the world walk out of our shoe salon.

FIRST CHOICE for FIRST STEPS

famous quality, fine fit . . . for your baby's first walking year.

Widths—B-2E Sizes 2 to 5 5.50

LAUREL SHOES

Hillsdale • San Carlos

Laurel Shoes
Hillsdale Shopping Center
Open Mon., Thurs., Fri. Nights
Until 9 P.M.

Jack Bluth

Times Sports Editor

Speaking of Sports

DON BOWDEN, the first American miler to break the four-minute barrier, doesn't like the United States' system of qualifying track and field athletes for the Olympic Games.

"By having just one big qualifying meet," Bowden said, "we don't get our best athletes on the team. It's not a fair test. If an athlete isn't at his best on that particular day, he doesn't make it, despite the fact he may be our best man."

As an example Bowden pointed back to the 1956 Olympic Games, where he represented the U. S. A.

"I thought Bobby Seaman should have gone instead of me," said the former Lincoln High school (San Jose) star.

Seaman failed to qualify in the final trials at Los Angeles where Bowden won the berth.

There have been other cases where the best athletes have missed out, and to correct this, Bowden suggests additional qualifying meets.

"Big meets like the California Relays, the Modesto Relays and the Fresno Relays should be used as qualifying meets for the Olympic team," Bowden proposed. "Points should be awarded in these meets to determine who will make the team."

SAN FRANCISCO State college football Coach Joe Verducci, who scouts for the Chicago Bears, says his halfback Charlie Fuller is definitely a pro prospect. Joe said he thinks Fuller could make it as a flanker back in pro ball.

WALKING THROUGH the Kezar Stadium tunnel together for the halftime intermission of the San Francisco 49ers-Los Angeles Rams game, Rams' defensive back Ed Meador chided 49ers' and R. C. (Oop) Owens:

"Shucks, you're in the wrong game, Oop; you should be playing basketball."

Moments earlier, during the second period, Oop went up over Meador's fine defense and caught a 41-yard alley-oop pass from Y. A. Tittle on a third down and 18 yards to go situation. It led to a touchdown—the only touchdown scored in the 49ers' 13-9 victory over the Rams.

Meador's comment was not a far-fetched one, because Owens is a cager by trade and at the finish of last season he was thinking of returning to the game.

"Some of my friends in pro basketball told me I could make the tenth man on any of the professional basketball teams," Oop confided.

Fortunately for the 49ers, Owens gave football another shot. Had he turned back to basketball, the 49ers might be 0-3 this season, instead of 2-1.

As it turned out his fantastic catch against the Rams proved to be the margin of victory. And his catch of John Brodie's pass in that "beat the clock" game at Detroit Sunday accounted for victory No. 2.

(Jack Bluth's comments on sports appear regularly in the San Mateo Times.)

Home Care Program Set

A new home care program that can help relieve overcrowded hospitals by providing care in the patient's home is being introduced in California this week, it has been announced by Peter G. Frederickson of 1500 Williams street, Belmont, regional group manager of Federal Life Insurance company of Chicago.

The new program, one of the few of its kind in the entire country, will provide home care in addition to hospital benefits at no increase in premium rates.

The plan is being made available initially only in the Bay Area where the Visiting Nurse association and the Society for Crippled Children and Adults will provide home care and tnerapy under direction of the patient's own physician.

You can use a rich baking-powder biscuit dough when you are making fruit dumplings. A standard recipe made from two cups of flour can be rolled out and cut into six 4-inch squares to hold the fruit.

Executives' Night Set

The Peninsula Chapter of Executives' Secretaries, Inc. will honor their executives at the ninth Annual Executives' night on October 19 at the Benjamin Franklin hotel in San Mateo. The theme of the evening will be "Venetian Holiday" which will be carried out in the decorations and entertainment.

Program chairman Rolanda Pucci of Skyline Materials, Inc. announces that hospitality hour will be at 6:30 p.m. followed by dinner at 7:30 p.m. Invitations have been extended to members and their executives and wives.

Highlight of the special entertainment will be the Madcaps of television and recording fame. They have appeared with top entertainers some of which are Guy Lombardo, Bob Hope, Mills Brothers and Frank Sinatra.

In addition to the special entertainment will be the announcement of the awarding of the annual $200 Scholarship to a secretarial major at the College of San Mateo.

Member firms from San Mateo are David D. Bohannon organization, H. E. Casey company, City of Paris, Manufacturers association of San Mateo county, J. McClenahan Co., Sally Morrison Travel bureau, Pacific Gas and Electric company, Sears, Roebuck and company, Security Insurance agency and Villa Chartier restaurant.

Coastside Land Deal Revealed

HALF MOON BAY — Eleven acres of Half Moon Bay farm land have been sold for $55,000 to Dr. Melvin W. Hainson, a Redwood City dentist.

The property is located at the intersection of Kelly avenue and Cabrillo highway and is adjacent to a home. Owner of the property was Joseph F. Beltencourt.

The transaction was negotiated by a Redwood City real estate firm.

SAN MATEO POST

J. HART CLINTON, Publisher

Amphlett Printing Company, Owner

The San Mateo Post is a newspaper of general circulation, established as such in the Superior Court of San Mateo County.

Subscription Rate, $2.00 Year. Telephone DI 3-1831

Publication every Wednesday from the office of publication, 145 Second Avenue, San Mateo, San Mateo County, California.

Mills Hosts Forum Series

Students of Mills High school, in an effort to perform a community service through a student body project, have adopted a series program consisting of six varied lectures by distinguished speakers. Stimulated by a desire for an educational, challenging project which would be of value to the community, members of the student body have spent many hours since last spring examining the Community Series idea and investigating programs.

The Community Series program consists of Dr. S. I. Hayakawa, an internationally-known semanticist on November 9; Richard Gump, a noted merchant-designer and author, on December 1; the Grillier Quartet, a renowned chamber music group on January 11; Vance Packard, author of "The Hidden Persuaders" and "The Status Seekers" on February 7; a panel moderated by Edward Razendal comprised of W. E. Moran of Stanford Research Institute, R. B. Sheeks of the Asia Foundation, and M. B. Travis, Jr., of Stanford university on March 15; and William L. Shirer, a famous foreign correspondent and author on April 18. Write to the Community Series, Mills High school, 400 Murchison drive, Millbrae.

Druids' Dinner For Anniversary

SAN BRUNO—The San Bruno Grove of Druids celebrated their third birthday with a dinner at Sabella's in Millbrae. Among those present were Irene Marks, mother of the circle and past grand arch druidess.

Local Druids will entertain the state officers on November 2, and a whist party is planned for November 16, at the Firemen's hall.

FUR-TRIMMED GLOVES

Fur-trimmed gloves figure in the fall fashion picture. Examples—ranch mink cuffs on white kid shorties; leopard cuffs on otter color leather shorties; rhinestone buttons on mink cuffs of black suede shorties.

continuous fashion show tonight!

Tonight and every Thursday night from 6 to 9 p.m. you will see new, exciting, pace-setting fashions modeled informally at Marlene's, Hillsdale Shopping Center

Preteen corduroy all-weather coat . . . 15.98

Wide wale corduroy with a nautical air—wide sailor type collar, double row of buttons. Cravenette treatment makes coat water repellent, stain, soil and crease resistant. Quilt lined for added warmth. Loden green or taupe, preteen sizes 8 to 14.

Young Debs HILLSDALE

Hillsdale Shopping Center

Open Thursday, Friday, Monday Nights

holiday pastels... prettiest by R & K

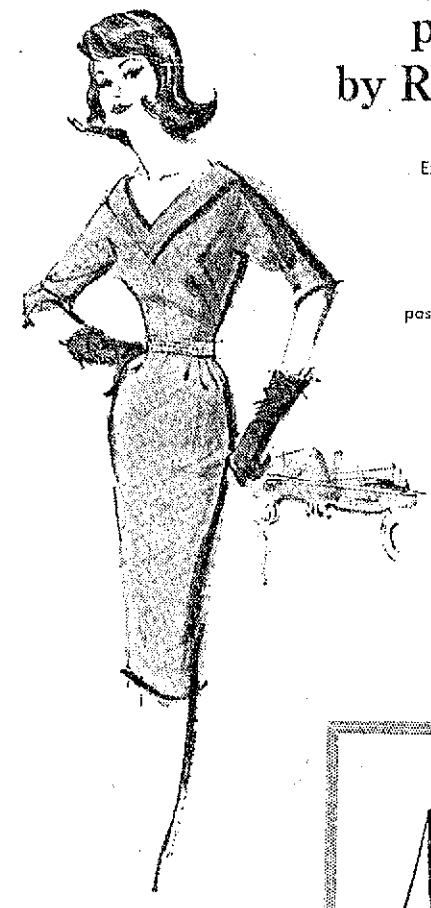

Exciting, new holiday look for the girl who knows clothes . . . R & K brings fashion to a V in Talbot's blend of 80% wool, 20% rabbit hair, soft and lovely in holiday pastels. See our entire collection of R & K Originals!

25.99

use Marlene's charge or lay-away plan

Marlene's, Hillsdale Shopping Center, open Monday, Thursday, Friday nights

Marlene's Fine Feminine Fashions

Our Anniversary Offer To You... Get Your New Fall Apparel Now! IF YOU WISH . . .

Nothing to Pay 'til Next Year!

THEN JUST 1/6 January 1/6 February, 1/6 March, 1/6 April, 1/6 May, 1/6 June

SINCE 1856 Harris & Frank CALIFORNIA

Women's Shop

Anniversary Special!

100% Wool Jersey Sheath

Scoop Neckline, Lined Skirt, ¾ Sleeve and Self-Belt. Fall shades of Purple, Gold, Royal Blue, Green and Black. Sizes 10-20. Regularly 17.98.

$12

Charge It . . . Pay Nothing 'til Next Year If You Wish.

First in Fashion
First in Value for 104 Years

Our 104th Anniversary

Two Great Anniversary Values Comparable to $55 and 59.50

Suits! Topcoats!

47.50 *each*

These are H&F's "Year's Best Buys" For These Reasons . . .

- SUITS: Fabrics are fine 2-Ply All Wool Worsteds usually found only in suits selling for much more
- Rugged Long Wearing
- Flattering slim-trim styling
- The most wanted new patterns and colors. Stripes, Checks, and Self-weaves
- Tailored to our rigid specifications and Standards of quality.
- TOPCOATS: Gabardines, Tweeds, Shetlands, Venetians.

At the remarkable price of 47.50 each

150 Hillsdale Mall

OPEN MONDAY, THURSDAY and FRIDAY NIGHTS

SINCE 1856 Harris & Frank CALIFORNIA

TV SCREENINGS

Bob Foster

All too often, in the world of television, a show will take the air so full of weak spots that one might feel that improvement is impossible. Frequently, the producers of such shows see those weaknesses and honestly try to do something about them. Sometimes they succeed.

THIS IS THE CASE of "Baghdad by the Bay," an effort being conducted currently by KGO-TV.

I know that the producers are honestly interested in improving the show. First of all, after the first show in which William Winter, one of the co-hosts, did most of the talking, the station took immediate steps to correct things. The second show found that Herb Caen could actually talk.

Last Sunday night it became apparent that Herb could not only talk, he could take over the show. William Winter managed to fill a chair and keep quiet.

★ ★ ★

NOW I DON'T BELIEVE that Winter should keep quiet all the time. In fact, there will be occasions when his experience and mature knowledge of the world and its problems will come in handy, but Sunday the guests on the show were from the world of show business where Herb is very much at home.

Julie Wilson, currently here in "Show Boat; Dody Goodman, who stars in "Once Upon a Mattress;" Enrico Banducci, a San Francisco saloon owner with the knack of discovering talent, and Ray Goman, Sr., one of those fine showmen who still give San Francisco the benefit of his great showmanship; all combined to make last Sunday's show a sparkling and colorful evening of discussion. Everybody got into the act with nobody really dominating things.

★ ★ ★

THERE IS ONLY ONE thing that irks me about these shows, those cracks about how lousy television has become. It's time that they got somebody on the show who could speak up for the industry. True, television is open to criticism, but why do people who more or less make their living from the medium keep sounding off. . . . I guess it's fashionable.

★ ★ ★

KTTV, ONE OF THE stronger independent stations in Los Angeles, has decided against carrying the now famous interview by David Susskind with Nikita Khrushchev. Station management said they were not going to become a party of the spreading of red propaganda . . . . not only that, the sponsors of "Open End" which the L. A. station carries, said they'd duck out for that one.

★ ★ ★

A COUPLE OF WEEKS ago Lyn, the Foster's youngest, insisted on watching "Lassie". However, because I hadn't as yet had a chance to check Shirley Temple's color affair, on at the same time, I was able to prevail on getting a quick look at the NBC show. I did have to promise that if the Shirley Temple show didn't appear interesting we'd turn back in time to catch "Dennis the Menace."

The Shirley Temple opus we caught was "Tom and Huck" an imaginative summary of many fun-filled incidents from Mark Twain's several books about boys.

As it turned out, "Lassie" and "Dennis the Menace" were soon forgotten. At the end of the show both daughters, 16-year old Ann having dropped in about a quarter of the way through, agreed that they wanted to watch the Shirley Temple Show again the following week.

A show designed for the "family" audience which can grip the imagination and audience of two teenagers, nethier of whom are great TV fans must have something. . . . and it is obvious that Miss Temple has been able to find that fine line between the all-kid show and a real "family" show. As an adult program, the show was indeed betwitching and highly amusing.

(Bob Foster's comments on radio and television appear daily in the San Mateo Times.)

BOOK NEWS IN PAPERBACKS

current and choice!

THE DEVIL'S ADVOCATE — Morris L. West	60¢
THE CAVE — Robert Penn Warren	75¢
POOR NO MORE — Robert Ruark	75¢
THE ONCE AND FUTURE KING — T. H. White	95¢
THE WAR LOVER — John Hersey	75¢
THE SEARCH — C. P. Snow	75¢
LORENA — Frank G. Slaughter	35¢
THE CAUSES OF WORLD WAR THREE — C. Wright Mills	50¢
STRIDE TOWARD FREEDOM — Martin Luther King, Jr.	50¢
GOODNESS HAD NOTHING TO DO WITH IT — Mae West	50¢

political

STRATEGY OF PEACE — John F. Kennedy	95¢
THE REAL NIXON — Eric Kernitzer	1.95
PROFILES IN COURAGE — John F. Kennedy	35¢
THE COMING POLITICAL BREAKTHROUGH — Chester Bowles	50¢
THE REMARKABLE KENNEDYS — Joe McCarthy	50¢
RICHARD NIXON — Earl Mazo	35¢
THE CONSCIENCE OF A CONSERVATIVE — Barry Goldwater	50¢

HILLSDALE BOOK CENTER

Hillsdale Shopping Center, FI 1-7224

open Sun. noon to 7 p.m., Mon. thru Sat. 9 to 9

Teachers Hold School Study

BELMONT — "Language Arts and Social Studies" were the two subjects discussed by the teachers during the Belmont school district's second fall workshop held at the Cipriani school. During the afternoon's program the future changes in the California Social Studies curriculum were presented to teachers of all grades, as well as inspiring a fresh look at "listening" as a language arts skill, in both general and grade level meetings.

Consultants met with each grade level group, serving as discussion leaders. Those persons from the office of the County Superintendent of Schools were Armin Weems, curriculum coordinator; and consultants Viola Owen and Dorothea Cox. San Francisco State college were represented by Professors Lucille Engle, from the education department; and Dr. Richard Marsh, of the drama, TV and radio division. During the general session Weems spoke to all teachers about the coming revision in the State's Social Studies curriculum.

Mrs. Elizabeth Petty and Mrs. Marilyn Smith, chairwomen of the language arts and social studies committees, announced the grade-level displays of the devices and suggestions as aide in the development of listening skills as related to the social studies program had been organized and arranged by teachers in the various grade levels: Mrs. Banner and Mrs. Jensen, kindergarten; Mrs. Long and Mrs. Muhleman, first grade; Mrs. Faul, Miss Bollum, Mrs. Marsh and Mrs. Petty, second grade; Miss Barbaris, Miss Grant and Mrs. Fisher, third grade; Mrs. Thompson and Mrs. Yandell, fourth grade; Mrs. Smith, Mr. Ault and Mrs. Lynch, fifth grade; Mrs. Mosher and Mrs. Hicks, sixth grade; and Mrs. Belew and Mrs. Waidelich, seventh and eighth grades.

Edward Battistini and Howard Kraus were principal-representatives to these committees. Glen Born was host principal for the workshop.

Carey Classes See Two Ships

Students of the seventh and eighth grades of Carey school had one of their first field trips when both classes went to San Francisco to visit and tour the Bakke Steamship company's new freighter, the Gudrun Bakke. The trip was planned by the father of one of the eighth grade students. The classes were accompanied on their tour by the Mary T. and Clare Carey and Paul Lucery. The private tour, under the direction of the ship's captain, gave the students a good insight into the way of life of seamen plying the waters from here to the Orient.

For contrast, the groups then went to visit the famed Balclutha, the old whaling vessel also berthed in San Francisco. Here the students saw the marked difference in shipping today and yesterday.

Among the students taking part in this tour were: John How, Paul Moslander, Gregory Browns, Tom Barrett, David Harp, Stephen Farthing, Annette Torre, John Lader, Lionel Aubry, Nancy Barton, Nancy Pelletier, Tony Sutter, Alan McKeon, Rita Borgerson, Joseph Godwin, Michael Ghilarducci, James Gray, Michael Davis, John de Buren, Linda Susan Gray, Becky Ray, and Michael McMahon.

Regular field trips to different localities are planned in the regular curriculum of The Carey School. All students participating in the trips must qualify for the tour by maintaining their grade average and by behavior in all classes.

On their return to the school, and within the next few days, the tour students will be called upon to give reports orally to other classes, and some of them will write the experience for the school paper.

Girl, 2, Saved From Under Car

MILLBRAE — Donna Hanson, 2½-year-old daughter of Mr. and Mrs. Charles M. Hanson, 1060 Crestview drive, suffered multiple cuts and bruises Monday caused when she released the brake while playing in her father's car. The child was thrown out of the vehicle as it started to roll on an incline and fell under the wheels of the car, bringing it to a stop, according to the police report. Hospital attendants said the child's condition today is good.

The first planetarium in the United States was Chicago's Adler Planetarium, opened in 1930.

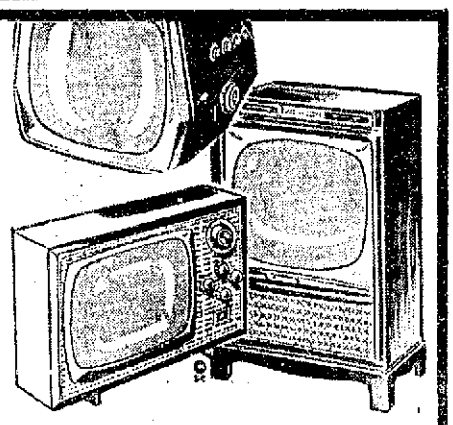

CLEAN-UP SALE!
1960 MODEL
DOUBLE TRADE-IN NOW

NEW 1961 SETS ARE ARRIVING! WE NEED ROOM SO WE'RE TRADING HIGH . . . SAVE NOW! PAY LATER!

This is the time to trade — no matter WHAT shape that old set of yours is in, we'll give you twice normal trade toward one of these 1960 models! No matter how old your present set is, you'll get the best deal on it now — and, the better the old set, the bigger the trade!

8 only
1960 NAME BRAND TVs
were 259.95 to 485.00
now
229. to 395. with trade

2 only 1960 STEREO SETS
were 259.95 to 560.00
now
229.95 to 475.00 with trade

PENINSULA MUSIC CENTER
HILLSDALE SHOPPING CENTER
OPEN THURSDAY, FRIDAY, MONDAY NITES 'TIL 9

Dear Guys & Gals

Long Distance

By GLADYS PARKER

Dear Gladys: Please help me. I am 14 years old and there is a girl I've loved for eight months and I know it is the real thing. I've tried to tell her how I feel at school but I can never find the right time or enough courage. Now she has moved 20 miles away and I'm afraid I'll never see her. If I don't get her there will never be another girl for me.—Dreamy Joe.

Dear Joe: You'll never solve this problem by telepathy. Try the telephone.

Keep It Casual

Dear Gladys: There is a young man I would like to date very much but I can't seem to get anywhere. Whenever I talk to him I get choked up and feel sick. He acts like he would like to date me but he never does. My mother suggested that I ask him to the house but I don't think it would be right to ask him first.—Undecided.

Dear Undecided: You might invite another couple and ask the boy to bring the one you want to know better. If this is not possible extend the invitation in a note but include other friends so your purpose will not be too obvious.

She Knows

Dear Gladys: I have just read the letter from "Overprotected." I am also 15 years old and an only child and was once faced with this problem but never felt left out of things. I have a very understanding boy friend and for two years we walked or took a bus wherever we wanted to go. My mother has just recently consented to let us use the car. I think I see my mom's side of things very well and in her position would worry about the boy's driving and parking. Your suggestion about having her friend make friends with her mother is an excellent idea. My parents think the world of my boy friend and vice-versa and I think the world of all three of them.—Ginny.

Dear Ginny: Thanks. Because you are just 15 your words will have more effect than mine.

BETWEEN YOU AND ME, JILL: He'll never lose his head over you if he has a different one on his shoulder every night.

Husbands and Wives, Gals and Guys, send your problems to Gladys Parker in care of the San Mateo Times, enclosing a stamped, self-addressed envelope.

Carlos Girls To Initiate

SAN CARLOS—Sixteen new members were initiated into Bethel 133, International Order of Job's Daughters, during a meeting in Arroyo hall, conducted by Honored Queen Judy Long. New members are Bonnie Jo Kinkade, Carol Lynn Otto, Bonnie Sanders Stone, Marilyn Sohl, Jo Ann Kinney, Suzanne Edwards, Karen Nordstrom, Kathleen Anne Williamson, Linda Ruth Voltz, Beatrice May Neff, Leslie Lorraine Grant and Barbara Jean Worden.

The theme for the evening was Storybook Land and it was carried out in both decorations and entertainment.

Past honored queens who were present and introduced included Jean Orr, Bethel 108, Porterville; and Anna Kinkade, Bethel 11, Wheatman, Wyoming.

A report was made on the recent weekend trip to a Northern California Dude Ranch made by 36 members. Entertainment included tours of the area, swimming and horseback riding.

Activities in the coming weeks include a special "Surprise Trip" for this coming Saturday, destination unknown. The next meeting October 19, which will begin at 6 p.m. with an Italian dinner.

A pancake breakfast, October 23, at the Brittan Acres school, has been announced. Hours will be from 8:30 until noon, according to Cheryl Neilsen, senior princess, who is in charge of the project. The breakfast is open to the public.

On November 12 the annual Harvest Moon dance will be held. Theme for this year will be Carousel. Tickets will soon be available from members.

De Guigne on SRI's Board

MENLO PARK — Christian de Guigne III, chairman of the board of the Stauffer Chemical company, has accepted membership on the board of directors of Stanford Research Institute, it was announced by Dr. J. E. Wallace Sterling, SRI board chairman.

He is a director of the Bank of California, the de Young Museum society, the Society of California Pioneers, the Pacific Telephone and Telegraph company, and chairman of the board of governors of the International Science Foundation. He resides with his family at 891 Crystal Springs road, Hillsborough.

Special Purchase EVENT

Sensational purchases of fine new fabrics make these tremendous values possible

PRINTED *CHALLIE* — PERFECT FABRIC FOR SLEEPWEAR EXCELLENT SELECTION — 36-In. Wide Washable — Reg. 39c Yd. Value — 29¢ yd

PRINTED *Outing Flannel* — TOP QUALITY FABRIC 36-IN. WIDE—WASHABLE REG. 49c YD. VALUE — 3 YDS $1

FANCY SUEDE *FLANNEL* — PLAIDS! CHECKS! STRIPES! NOVELTIES! SUEDE FINISH — 36-In. Wide Washable — Reg. 59c Value — 34¢ yd

PLAID SHIRTING *FLANNEL* — ATTRACTIVE COLORFUL PLAIDS, A HUGE SELECTION FOR YOU — 36-In. Wide Washable — Reg. 69c Value — 44¢ yd

DRIP-DRY, NO-IRON *Arnel and COTTON* — PLAIDS! CHECKS! DOTS! NOVELTIES HUGE COLOR CHOICE — 45-In. Wide Washable — Reg. $1.30 Yd. Value — 69¢ yd

DRIP-DRY, NO-IRON *Transitional PRINTS* — BEAUTIFUL FALL COLORS AND PATTERNS — 36-In. Wide Washable — Reg. 89c Value — 69¢ yd

DOUBLE FACED *Quilted Cotton PRINTS* — Ideal for Skirts, Dresses, Robes Excellent Color Selections — 36-In. Wide Guar. Washable — Reg. $1.49 Yd. Value — $1.18 Yd.

DOUBLE FACED *Quilted Nylons* — PRINTS AND MATCHING SOLIDS, PERFECT FOR ROBES, HOUSECOATS, DUSTERS — Huge Selection 45-In. Wide Guar. Washable Values to $2.49 Yd. — $1.98 Yd.

MOONGLOW CREPE PRINTS — A LUSTROUS, HIGH FASHION FABRIC IN A WIDE RANGE OF COLORS, COMBINATIONS, AND PATTERNS FOR FALL AND WINTER. WRINKLE RESISTANT. WASHABLE. 45-IN. WIDE. REG. $1.39 YD. VALUE. — 99¢ yd

MATCH-MATE *Tweeds 'n Solids* — 15% NYLON — 85% WOOL BEAUTIFUL GEM TONE COLORS to MIX and MATCH — 60-In. Wide Reg. $2.49 Yd. Value — $1.88 Yd.

Machine Washable *Nylon Fleece* — PERFECT FOR JACKETS, COATS, STOLES, CHILDREN'S WEAR 50-IN. WIDE — • White • Pink • Red • Royal • Copen • Beige — $2.98 Value — $2.48 Yd.

IMPORTED ITALIAN *Woolens, Tweeds, Plaids* — A LUXURY FABRIC AT A LOW, LOW PRICE BEAUTIFUL ITALIAN COLORS — 54-In. to 56-In. Wide Reg. $4.98 Yd. Value — $2.47 Yd.

100% WOOL *FLANNEL* — FASHION'S FINEST FOR SUITS, SKIRTS AND DRESSES. WONDERFUL COLOR CHOICE — CREASE RESISTANT 60-IN. WIDE REG. $3.29 YD. VALUE — $2.68 Yd.

FABULOUS DRESSMAKER *WOOL PLAIDS* — SPONGED AND PRE-SHRUNK, WORSTED WOOL! READY FOR THE NEEDLE. A LUXURIOUS FABRIC — FASHION'S FINEST COLORS 54-IN. WIDE REG. $6.98 YD. VALUE — $4.98 Yd.

House of Fabrics, YARDAGE CURTAINS CUSTOM DRAPERIES

House of Fabrics Inc

243 HILLSDALE MALL – FI 1-0101

Open Monday 12:30 to 9:30; Tuesday, Wednesday, Saturday 9:30 to 5:30; Thursday, Friday 9:30 to 9:00

Stallings Rebuffed by Civil Service Commission

County Manager E. R. Stallings, who sought changes in a pay plan for county employes adopted by the civil service commission, was rebuffed by the commission Friday at a meeting highlighted by heated exchanges of words.

Commissioner Henry C. Hall accused Stallings of implying that the commission had not made a proper study of the salary situation. He also told Henry Tarratt, who as director of building construction and general services is a member of Stallings' staff, that he "resented" a letter that Tarratt had written to the commission.

Decries Relationship

Hall took Tarratt to task for addressing the letter to the commission through Stallings rather than directly to the commission or to Stallings.

"I resent that as an improper relationship," the commissioner said. "The civil service commission is not a part of the county manager's organization."

Stallings denied that he was in any way critical of the commission's work and told the other commissioners: "I hope you don't agree with Mr. Hall's thinking."

The commission, however, did agree with Hall's proposal—that Stallings' suggestions for changes be tabled.

Pay Study

Acting on the basis of a special survey, the commission voted September 23 to give pay raises ranging from 2.8 per cent to 11.4 per cent to about 90 per cent of the county work force. The county board of supervisors took the recommendation under study and Stallings suggested that the commission reconsider some of its proposals. No date has been scheduled for the board to act on the matter. According to the county charter, the board must either accept the pay plan in its entirety or reject it entirely. It cannot make changes in the plan, that power resting only with the commission.

If the board decides before the end of October to accept the pay plan, the salary hoists will become effective December 1.

'Unprecedented'

At the outset of the meeting yesterday, Hall said that the commission has been "embroiled in salary surveys for the past six months." He declared that the action of the board of supervisors in asking for a supplemental survey was "unprecedented."

"We have carried out our duties twice this year," he said.

Hall proposed that Stallings' letter be tabled without discussion. He also suggested that Tarratt's letter be given similar treatment.

Not 'Fair'

Tarratt, who wants better pay for some of the employes of his office, told the commission:

"I don't think it is fair for you not to listen to my remarks. I don't think an argument between the commission and the manager should be allowed to affect rank and file employes."

Finally Hall said he thought Tarratt should be allowed to speak "even though I am provoked about the procedure."

When Stallings arrived at the meeting a few minutes later, Hall told him:

"Your implication that our study was casual or light-hearted cannot be supported."

Stallings denied that he intended to make such an implication. "I have acknowledged," he said, "that the commission has done a commendable job. But I think some serious inequities will be created, inadvertently, if this pay plan is adopted."

The manager pointed out that some of the pay raises recommended by the commission will put particular employes over the average paid for similar jobs in surrounding public jurisdictions, while others will remain below the average. Stallings also made pitches for pay raises for Tarratt, Dr. Harold D. Chope, county director of public health and welfare, and for Jack Middaugh, assistant to the county manager. These proposals, were tabled by the commission until at least July 1 of next year when a new pay plan will be adopted.

Swim Pool Profit Low in San Bruno

SAN BRUNO — The city swimming pool made only a slight profit last year and consideration is being given to a better windbreak and an earlier closing date. The pool will close this weekend.

The City council last week received a report that the days since Labor Day, and school opening, have seen a steady dwindling of patrons at the new city pool, and a steady loss of revenues.

Some consideration is being given to opening the pool up for out-of-town memberships after Labor Day, but the chance of this is considered slight. Presently only city residents may use the facility, and only then after getting a proper identification through the recreation department.

CD DRILL

SAN CARLOS—A "walk home" civil defense drill for elementary school children, complete with screaming sirens, will be held here November 10, school trustees agreed last night. Children will be discharged from school at 2 p.m. on that date.

CORDS RATE HONORS

Corduroy, the oft-discussed fabric, will continue to top the polls in boys' fall wear. Corduroy is being shown in many different wales in gay patterns and solid colors.

Talk of the Times

By MARY JANE CLINTON

FASHION REPORT . . . St. Catherine's Women's club presenting its contribution to the fall fashion show scene Thursday only to more than 300 women who gathered in the gardens of Mrs. George Cameron's "Rosecourt" . . . guests queued up at the iron gates to the Hillsborough estate to await transportation by Rolls Royce to the cobblestone courtyard . . . Mrs. Cameron seated on the terrace with her niece, Mrs. Sheldon Cooper and Monsignor Thomas J. Cummins, St. Catherine's pastor . . . another niece, Mrs. Ferdinand Stent among the models . . . Mrs. Ben Deitch, in lavender, with a neighbor, Mrs. Edward Persike . . lavender also chosen by Florian McGuire Moore who provided the commentary for the show . . . Mrs. Peter Fagan, vice president of Catholic Social service with Mrs. Acton O'Donnell, the president, and Mrs. Michael Hughes . . . Mrs. Francis Martin and Mrs. Thomas Jefferson Davis Jr. in the "Gold Circle" seats . . . Mrs. John McMurdo with Mrs. John Marshall, who has just moved here from Portland . . . Mrs. Mervyn Collopy coming in with Mrs Clifford Davenport, the latter in a leopard hat . . . Mrs. Charles Volk in the audience as her twin sister, Mrs. Thayer Raggio, was on the runway . . . models chairman Mrs. John McWhorter taking her turns on the runway . . . her mother, Mrs. Warren Spicker, on hand . . . Mrs. Ernest Molloy going on to the show with Mrs. Wallace Drevfoos and Mrs. Ernest Molloy Sr. . . . Mrs. Raymond Sullivan, Mrs. Lucy Day, Mrs. Charles Garnin, and Mrs. George Chadwick seated together . . . Mesdames Edward Marcinak, John Perry, Henry Sari, John King, R. A. Pert, Maude Lipke, Donald Hass, and William Weeks arriving together after a pre-show get-together at the home of Mrs. Louis Dapelo . . . Mrs. Ellett Horsman, who had hostessed a luncheon for all of the models, leading off the show in a two-piece red knit dress . . . Johnerine's Mothers' club president, introducing fashion show chairman, Mrs. Pierce Stein, whose hair was done in an upsweep . . . the Rev. Kevin Gaffey escorting his mother, Mrs. Michael Gaffey . . . Nora Herlihy and her sister, Daisy Herlihy and her sister, Daisy Herlihy, finding their seats.

WHO'S WHERE . . . back from two weeks in Hawaii in time to celebrate their second wedding anniversary next week are Mr. and Mrs. Robert Berryman . . . the couple making side trips to Maui and Kauai and visiting Al and Kathleen Perry . . . the Perrys are also friends of the T. Jerome Hallinans who were in the islands earlier this year . . . leaving soon for six weeks in Hawaii will be King Kells whose wife Janet will remain here working on the Children's Health Home auxiliary's Haunted House . . . seeing him off on the Matsonia will be John and Ann Thompson, former San Mateo residents now living in Hayward . . . the Kells' daughter, Kristine, to celebrate her ninth birthday on the ship . . . her brother, Tommy, and grandmother, Mrs. Thomas J. Kells, of Burlingame, also to be on hand. . . . Mr. and Mrs. E. B. McVicar of Hillsborough have gone to New York for two weeks . . . their daughter, Gayle, en-Stage Lewis, magazine photographer, taking portrait studies of models for a future feature on bay area socialites.

Mrs. Victor Magini, St. Catherine's rolled at Crystal Springs school for girls.

Hillsborough unit of the American Women's Voluntary Services . . . the unit already planning its first of the year benefit, "A Trip to Somewhere," which will be staged January 21 at the Villa hotel . . . guests to cocktail first at private residences . . . Mrs. Burton Schwind chairman of the dinner dance . . . Mrs. Kenneth Lauder assisting . . . Mrs. David Shapiro and Mrs. Frank Hooper to plan decorations.

(Mary Jane Clinton's report on the social scene appears daily in the San Mateo Times.)

La Honda 'Graduates' Show Well

A study of 316 case histories of boys who have graduated from Log Cabin Ranch school near La Honda shows that 60 per cent did not get into trouble again, according to the San Francisco juvenile court.

The study was undertaken by Mrs. Lila Guttman, member of the Youth Guidance Center Volunteer auxiliary, at the request of Melvyn I. Cronin, presiding judge of the San Francisco juvenile court.

It was reported that 23 per cent of the graduates became involved after graduation to the extent that they were committed to the California Youth Authority for additional institutional care.

Eight per cent, or 26 of the 316, got into trouble as adults and were placed on probation with the adult probation department.

Log Cabin Ranch school is an open institution with a program emphasizing individual counseling of boys by staff members, with half a day of school and half a day of employment on special work projects.

The school was chosen as one of three such ranch schools in California to participate in a pilot study of its graduates. Since no funds were available for the study, volunteers were called upon to perform the work. The cases selected were those of boys who graduated between 1951 and 1959.

"With this information available to us," Judge Cronin stated, "we now feel more certain than ever that this type of rehabilitation of problem boys at the county level has a great deal of merit."

POTATO CROQUETTES

Make leftover mashed sweet potato into croquettes. Mix the potato with well-beaten egg, shape into patties and dip in a little egg and bread crumbs. Fry until golden-brown on both sides. Good with ham or boneless smoked pork shoulder butt.

LAYAWAY NOW FOR CHRISTMAS

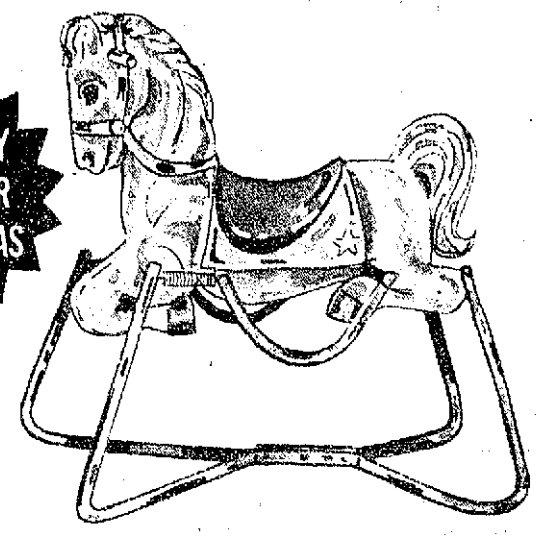

SAVE 8.00

BIG 41 INCH DE LUXE PALOMINO WONDER HORSE

Master-crafted spring-suspension hobby horse gives youngsters a safe, action-packed ride. Natural golden Palomino color horse with handsome saddle. Extra tough molded vinyl with copper-finished steel magic spring base. 41 inch length, 25 inch saddle height. For boys and girls 2 to 7.

SALE PRICED!

reg. 27.95

19.99

1.00 down holds your selection until Dec. 15th

Melart's HILLSDALE

LIGHTWEIGHT, LOVELY TRI-TAPER AMERICAN TOURISTER

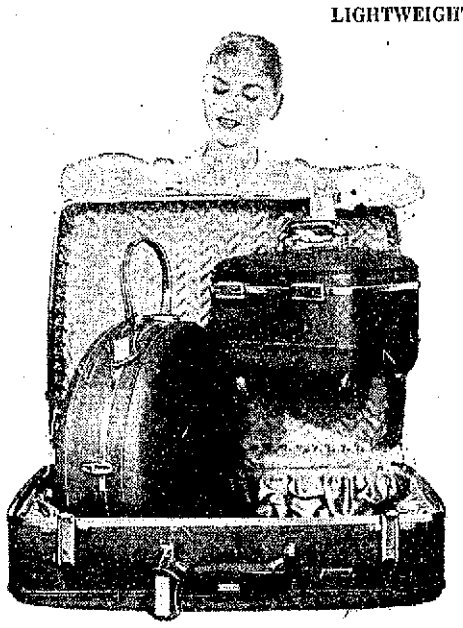

Gracefully contoured, trim, slim and light as a whisper, too! Fibreglas reinforced shell makes Tri-Taper super strong and light . . . handsome Permanite coverings are toughest obtainable. Springless Sureglide Locks can't snap open unexpectedly. Palmguard handles have foam rubber padding, shaped to fit for light, comfortable carrying ease. American Blue, Golden White, Silver Dusk, Princess Tweed. Sizes shown plus all other sizes always available in open stock at Edwards!

14" train, 26.25; 15" round hat, 19.95

27" pullman, 41.95

prices plus tax

Edwards LUGGAGE

treasures in leather

Use Edwards charge account or lay-by plan

Edwards, Hillsdale Shopping Center, open Thurs., Fri., Mon. nites

HILLSDALE FI 5-2230 • STANFORD DA 5-3069

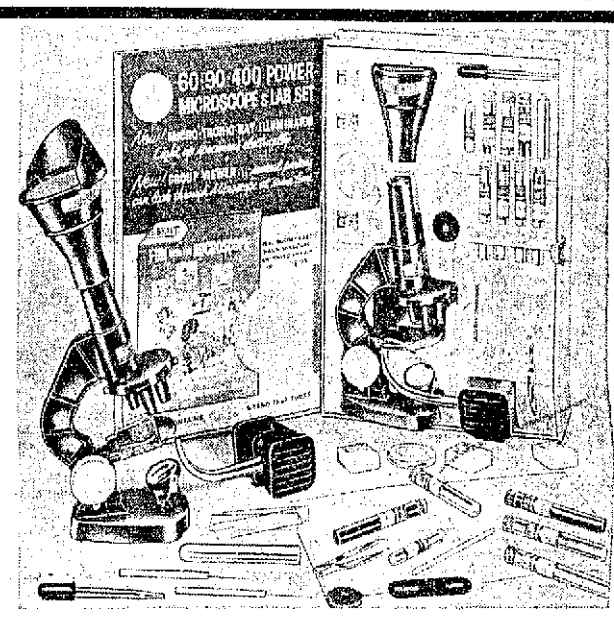

GILBERT ILLUMINATED MICROSCOPE SET

LAYAWAY NOW FOR CHRISTMAS

SALE PRICED!

9.99 regular 16.98

De luxe electric microscope, with powers of 60, 90 and 400 times actual size. Unique Gilbert electric plug-in illuminator permits either top or bottom lighting of object. Precise rack-and-pinion focusing; specimen table raises and lowers. Group viewer allows two or more people to look through Microscope together. Color-Vu filters. Generous supply of equipment included. Professional quality.

Melart's HILLSDALE

1.00 down holds your selection until Dec. 15th

MOM MAKE NEWBERRYS YOUR HALLOWEEN HEADQUARTERS. YOU'LL FIND EVERYTHING YOU NEED RIGHT HERE AT REAL SAVINGS.

HALLOWEEN COSTUMES MANY TYPES 1.00

Many Others . . . 1.59 and 1.98

Huge selection, including many authentic Walt Disney characters. All well made, double-stitched, with masks. All costumes flame-retardent. Sizes 4 to 14. Also "Tiny Tot" in sizes 3-5.

DELUXE TV AND CARTOON CHARACTERS for girls and boys. Sizes S (4 to 6), M (8 to 10), L (12 to 14) 2.98

Newberrys

PEANUT BUTTER LOGS Individually Wrapped ..... 10-oz. Bag 39¢

JELLY BEANS Orange and Black—Jumbo Size ..... SPECIAL 3 Lbs. 49¢

SANDWICH COOKIES Chocolate and Vanilla ..... 3 Lbs. 99¢

EVERYTHING FOR TRICK or TREAT

Here are a few typical Newberry values for Halloween fun!

CHOCOLATE MALTED MILK BALLS, lb. ..... 67¢

M&M'S, CANDY COATED CHOCOLATE, 1 lb. ..... 67¢

TRICK 'N' TREAT CANDY, individually wrapped, 120 pcs. ..... 89¢

CANDY CORN 1 lb. ..... 29¢

MILK CHOC. STARS 1 lb. ..... 67¢

NEWBERRYS 49th ANNIVERSARY SALE

LARGE 26-INCH, LIFE SIZE BABY DOLL

• I CRY MA-MA

When you turn me on my tummy, I cry Ma-Ma . . . then, when you pick me up and put me down on my back, I go to sleep.

• I DRINK AND WET

• MY EYES OPEN AND CLOSE

• I'M WASHABLE

• I'M UNBREAKABLE

I'm made of smooth vinyl plastic, with jointed arms and legs . . . I have big blue eyes that open and close, and come dressed in white knit vest and panti with my own bottle.

SALE PRICED!

3.99

Melart's HILLSDALE SHOPPING CENTER

LAYAWAY NOW FOR CHRISTMAS

1.00 DOWN HOLDS YOUR SELECTION 'TIL DEC. 15th

Nominate 104 For Academies

Congressman J. Arthur Younger today nominated 104 San Mateo county high school seniors to take the preliminary Civil Service examination for entrance to the United States service academies.

The examination will be given by the United States Civil Service commission on Saturday, November 12, in Redwood City. All candidates will be advised of the time and place to appear.

Congressman Younger this year has one appointment to the U. S. Naval Academy, Annapolis, Md.; one appointment to the U. S. Military Academy, West Point, N. Y.; one appointment to the U. S. Air Force Academy, Colorado Springs, Colo.; ten boys will be nominated to compete for 23 California appointments to the United States Merchant Marine Academy, Kings Point, New York.

Those who score highest in the preliminary test will have an opportunity to compete in the final examination which is held in March, 1961. The boy who scores highest in the final examination for each academy is then selected by the Commandant of the respective academies and Younger makes his appointment accordingly. He reiterated that there is no deviation from this strict policy.

Boys from virtually every high school in San Mateo county have been nominated by Younger to take the examination. A complete list follows:

ATHERTON—Jonathan Albert Berg, 58 Winchester drive; Charles Edward Dilkes, 79 Flood circle; Gerald Barry Heidscher, 86 Barry lane; Thomas Dudley Holt, 40 Moulton drive.

BELMONT—Robert Albert Casagrande, 2779 Monserat avenue; Rodney Dean Dorinson, 1665 Mollior road; Bruce Alvin Larsen, 1119 Maywood drive; John Lee MacMichael, 1144 Village drive; Joseph Francis O'Brien Jr., 2313 Wooster avenue; Stephen Michael O'Laughlin, 2425 DeKoven; William Edward Parker, 1626 Fairway drive; Kenneth Edward Perkins, 1831 Robin Whipple way; John Louis Rapach, 1727 Terrace.

BRISBANE—John Anthony Pryshepa, 3846 Bayshore highway; Bobby Jo Wilh, 300 Klamath.

BURLINGAME—James Bart Araujo, 1344 Balboa way; Gerald Russell Bengson, 134 Valderlores drive; John Power Donovan, 1021 Drake avenue; Francis Conrad Frese, 1020 Balboa avenue; Alexander Leonid Golovin, 1441 Bernal avenue; William Patrick Junge, 1524 Meadow lane; Michael Anthony Kelly, 1232 Floribonnie; John Robert Levy, 2830 Canyon road; Harry Temple McCall, 1224 Edgehill drive; Brian Edmond Mannix, 1327 Castillo avenue; Dennis LaMonte Olson, 925 Capuchino avenue; Raymond Richard Pirs, 620 Vernon way; David M. Stout, 1805 Castanada drive; Malin Kent Swope, 10 Victoria road.

COLMA—Terry Lee Christman, 971 Foothill drive; Charles Edward Greninger, 7 Willowood court; Garrell N. McLemald, 516 Eighty-Seventh street.

DALY CITY—James N. Gray, 1453 South Mayfair avenue; Nick Demetrius Papageorgiou, 72 Westfield; Wayne Jack Pickering, 15 Parkview avenue; John Sombrotto, 379 Willits street; Howard Forsyth Stites, 34 Northgate avenue; Bruce Kenneth Wagner, 450 Evergreen avenue.

HILLSBOROUGH—Gordon Alan Edwards, 629 Woodstock road; Frederick Clancy McQuigg, 545 West Santa Inez; Donald Alan Magnuson, 1470 Oak Rim drive; Robert New, 10 Del Monte drive.

MENLO PARK—Alexander O. Bryner, 1180 Johnson street; Rodney Firmino Coelho, 216 Elliot drive; Robert Gerald Guglielmetti, 720 Berkeley avenue; Gordon Justin Mace, 144 Dunsmuir way; James Richard Saunders, 861 Cambridge avenue; Robert Alan Smith, 745 Windsor drive.

MILLBRAE—Kenneth Alan Catalano, 1366 Ridgewood drive; Steve Rayburn Johnson, 511 Capuchino drive; Roger Louis Johnson, 220 Park boulevard; Stephen Allan Kroft, 33 Cozzolino drive; John Richard Palmer, 313 Barcelona drive; Brad Robert Schiller, 975 Helen drive; John Scott Scranton, 865 Robin lane; Jerrold Allan Zuppe, 287 La Prenda.

REDWOOD CITY—Lynn Stewart Basham, 3684 Country Club drive; Richard Wagner Goularte, 308 Rutherford avenue; Roger Lane Kaufman, 1280 Edgewood road; Jeffrey Michael Ryan, 154 South Palomar; Shelton Howard Phillips, 612 Lancaster way; Douglas Anthony Torzini, 615 Myrtle street.

SAN BRUNO—Carl Curry, 3951 Elston drive; Richard Lucien Grialou, 164 San Diego avenue; Douglas Glenn Whaley, 2465 Trenton drive.

SAN CARLOS—Gary James DeVine, 1349 Cordilleras; Alf Barringer Haenem, 75 Hilltop; William Wesley Thurman, 155 Oakview drive; Lowry Arthur West, 525 Hill way; Philip A. Westfall, 338 Ridge road.

SAN MATEO—Hilton Brown Atherton Jr., 507 Dorchester road; Colonel F. Betz, 2039 Texas way; Richard David Brown, 318 Highland avenue; John Page Cerny, Alan Carlyle Christian, 60 Twenty-Seventh avenue; Geoffrey Payne Clark, 921 North El Camino; Charles Walter Coker Jr., 2324 Bunker Hill drive; John Albert Dougherty, 153 West Hillsdale; Michael R. Dunham, 155 North El Camino; John Jacob Egenolf, 544 Nevada avenue; Howard Joseph Flemming, 320 Villa Terrace; Richard John Hoffman, 430 Twenty-Sixth avenue; Joseph Boniface Hollis, 1506 Mt. Diablo; Gary Lynn Holmes, 732 Virginia avenue; Thomas Minard Isola, 524 Madera drive; Allan Arthur Kelley, 719 Laurelwood drive; Peter Damian Kennedy, 409 West Twenty-Fifth; Scott Jordan McCrea, 400 West Forty-Second; John Theodore Mitsio, 684 Magnolia drive; William Anthony Moroney, 144 Sycamore; Charles Walter Morton, 401 Stephen road; Gary Carter Parker, 953 East Grant place; Roger Alfred Ranch, 257 Highland avenue; Lester Steven Salz, 231 Forty-First avenue; Don F. Schafer Jr., 24 Ottawa street; Lawrence Edward Siegel, 163 McLellan street; Robert Lee Steele, 1510 Roberta drive; James Stewart Weber, 739 Nevada avenue.

SOUTH SAN FRANCISCO — Robert Frank Bevlacqua, 383 Valencia drive; Dennis Herbert Hanson, 441 Constitution way; Ronald Andrew MacAlinn, 409 Hazelwood drive; Mati Rajasalu, 304 West Orange avenue; Steven Daniel Sivelli, 8 Emerald court; Maurice Jesse Sowell Jr., 246 Dundee drive.

Architect Is Honored

Hillsborough architect Douglas Dacre Stone, head of the architectural firm of Stone, Marraccini and Patterson, San Francisco, has received honors for plans on the new El Camino hospital in Mountain View, which is now under construction.

A model of the new hospital and plans were selected by United States department of health, Education and Welfare, for exhibit at the International Health fair to be held in Rome, October 20 to November 20. Stone resides at 255 Sierra drive, Hillsborough.

The plans attracted attention of U. S. Health officials when exhibited at the recent convention of the American hospital association in San Francisco.

August Hoenack, U. S. Chief of the Architectural and Engineering branch, division of hospital and medical facilities advised that the plans for the 300 bed hospital were selected "As having outstanding qualities of current hospital planning in the United States."

San Francisco • Hillsdale

Redlicks

17 REASONS WHY

FALL SALE

Freshen up your home for the entertaining season . . . fatten your budget with the crisp dollars you save!

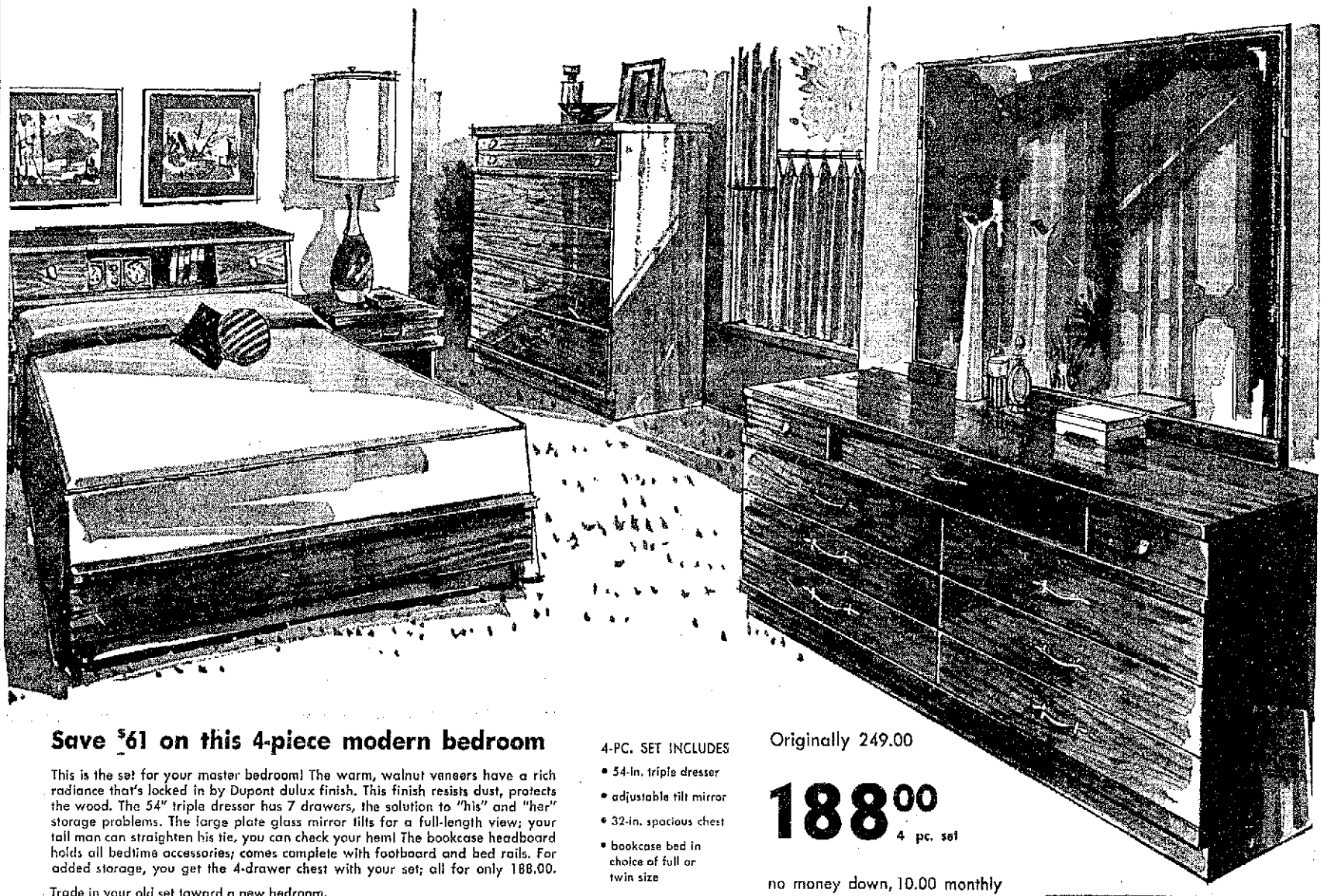

Save $61 on this 4-piece modern bedroom

This is the set for your master bedroom! The warm, walnut veneers have a rich radiance that's locked in by Dupont dulux finish. This finish resists dust, protects the wood. The 54" triple dresser has 7 drawers, the solution to "his" and "her" storage problems. The large plate glass mirror tilts for a full-length view; your tall man can straighten his tie, you can check your hem! The bookcase headboard holds all bedtime accessories; comes complete with footboard and bed rails. For added storage, you get the 4-drawer chest with your set; all for only 188.00.

Trade in your old set toward a new bedroom.

4-PC. SET INCLUDES
- 54-in. triple dresser
- adjustable tilt mirror
- 32-in. spacious chest
- bookcase bed in choice of full or twin size

Originally 249.00

188.00 4 pc. set

no money down, 10.00 monthly

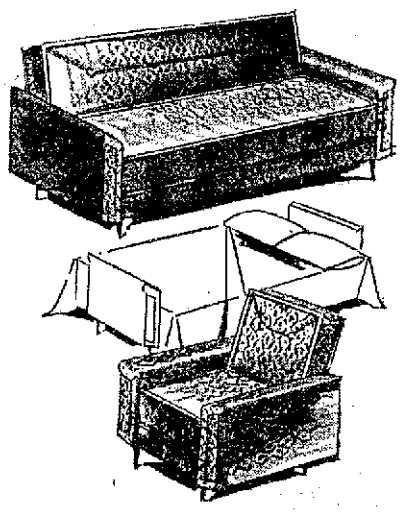

DIVAN AND CHAIR SEATS 4, SLEEPS 2

Fall Sale **128.00**

Have a bedroom in your living room at a moment's notice. The divan-bed is wide enough to sleep 2 people comfortably when you drop the back down. Divan and matching chair in durable frieze fabric. Choose toast or brown or turquoise. This set gives you lots of "living" at our extra low Fall Sale price.

no money down
6.75 monthly

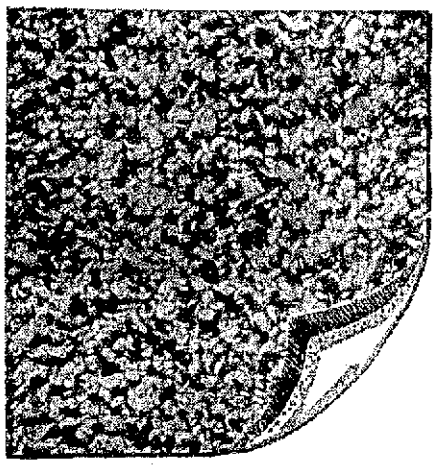

9x12 TWEED RUG WITH FOAM PAD

Orig. 44.95 **36.00**

You get a special Fall Sale price and an extra saving because you need no pad with foam backing! You can easily trim this rug, it needs no binding, and won't ravel. Tight weave viscose rayon, it will wear well, hardly show soil. Choice of 5 colors: brown/beige, green/black, sandalwood/beige, black/white, or brown/green. Never so low priced!

no money down,
5.00 monthly

Fall Sale Bonus your choice 1.00

while limited quantities last

Spinning Wheel Planter 1.00

Charming replica of a colonial spinning wheel in hardwood with metal lined planter for your favorite bloom. Limit: 2 to a customer. No mail or phone orders, please.

3-pc. China Console 1.00

Gay cherubs adorn the pretty fruit bowl and pair of candlesticks of this gift-worthy china import. Sorry, no mail or phone orders at low sale price. Limit: 2 per customer.

DANISH DINETTE WITH STEPSTOOL

Fall Sale **98.00**

All 8 Pcs.

Virtue set in gleaming bronzetone metal, with matching stepstool that seats a toddler at table! Micalite table top is heat, stain, mar-proof. Table size, generous 35x48", extends to 60" with leaf. Top in beige or mocha. Six chairs and stool in cafe or white vinyl that wipes clean. Limited quantity, shop early.

no money down,
5.25 monthly

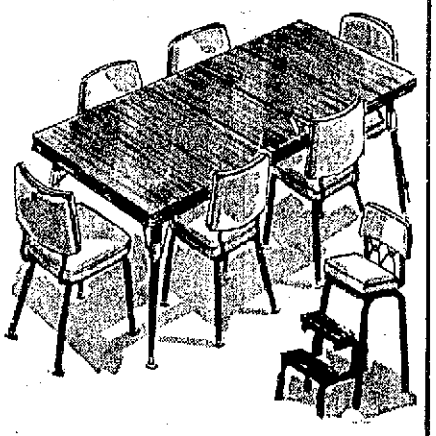

PLASTIC STUDIOS SLEEP 2 GUESTS

Fall Sale Special

2 for 95.00

Just lift off the bolsters and you have comfortable beds; each studio is 30x 72". Tailored in Masland plastic that looks like leather and washes clean! Choice of white, coral or beige to brighten a family room, den, or studio apartment. You'd expect to pay $20 more than Redlicks Fall Sale price for these beauties!

no money down,
5.00 monthly

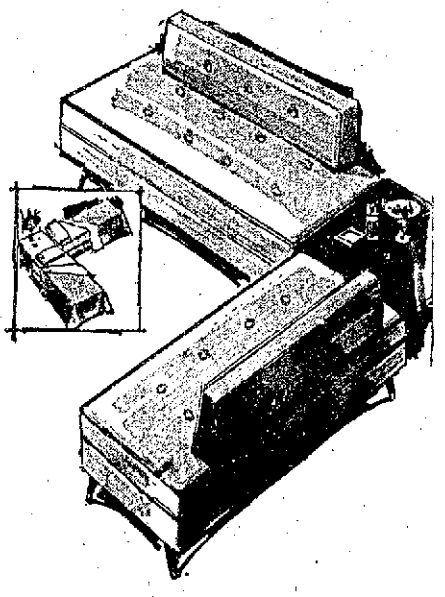

3 EASY WAYS to buy furniture at Redlicks

- Buy on a 30 Day Charge
- Pay in 90 Days; ⅓ each month; no service charge
- Or take up to 2 years to pay on our easy budget plan

Shop Thurs. and Fri. Niles till 9 • Free Parking At Both Store Entrances • El Camino near 28th Ave — Hillsdale

REDLICKS

open daily 9:30 a.m. to 5:30 p.m. except Monday 12:30 to 9 p.m. Thursday and Friday 9:30 a.m. to 9 p.m.

SEARS ROEBUCK AND CO.

Why Pay More?

Save at Sears Everyday on First Quality Merchandise!

Luxurious Little Furs
at a precious little price

Save 21.98 reg. $79.98 **$58***

The perfect "holiday" topper . . . sleek dyed Russian squirrel stole has hand warming pockets. Perfect over suits, dresses and evening wear. Soft beige and exotic gray only. Limited quantities.

*Plus Federal tax
Fur products labeled to show country of origin of imported furs.

pretty and delightfully comfortable 'capri'

Nylon Pajamas

- capri length pant
- full popover top
- pretty pastels
- regular $3.98

2.91

Oh so feminine . . . nylon tricot daintily trimmed with lace, ribbon and embroidery. Elastic waist capri pant with lace ruffled bottom, sleeveless popover "crop top." Small, Medium and Large.

portraits of perfect taste...

Connoisseurs Collection

16.88

A terrific selection indeed . . . all with quality hand crafted details that give these coats the custom look you look for! They're all exquisite, all in the most wanted colors. Sizes 10-16.

for soft lustrous hair

GLOW SHAMPOO

6-oz. jar **77c**

Contains hexachorophene, lanolin for soft lustrous hair, fights dandruff, lathers freely, rinses clear.

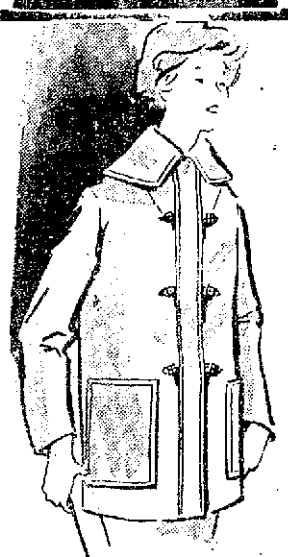

girls' and teens' Honeylane* and Kerryteen*

JACKET JAMBOREE

Save 4.12 reg. $9.98 **5.86**

- cotton sateen and poplin
- hoods or convertible collar
- beautiful bright colors
- rich quilted nylon lining
- plush Orlon, *acrylic lining
- popular beige and black

A wide and wonderful selection of jacket and car coat styles in solids, cords and plaids, nylon or Orlon* lined. Big roomy pockets the "young set" like, colors girls and sub-teens love. Honeylane sizes 7-14. Kerryteen 10-18.
*DuPont trade name

Regular 59c yard Fairloom Sueded

Sport Flannel

Vibrant fall colors in prints, plaids and stripes. Sanforized washfast cotton with sueded finish. 36-in. wide. **3 yds. 96c**

Regular $1.98 acrilan* jersey full 54-inches wide . . . lovely fall shades of green, blue, purple, gray and pink. Hand washable acrilic fiber. **88c yd.**

★ ★ ★

toasty warm Orlon* pile-lined jackets

with wonderful detachable hoods

7.97 sizes 3 to 6X

A. Cotton knit yoke insert accents this ultra sheen polished cotton favorite for little boys or girls. Zip front for easy in-and-out. Green, gold, tan, red and navy.

B. Just zip up . . . small fry are cozy in smart Bedford cord cotton. Trim crossover leather tabs keep the collar closed. Green, gold, blue, charcoal or tan for boys, girls.

Orlon Acrylic Pile Lined Backed with 50% Arnel tri-acetate, 50% acetate for warmth. Zelan treated and completely washable, too
*DuPont Reg. T.M.

phone FI 1-0911 today . . . enjoy the convenience of shopping at home
Take advantage of these wonderful jacket buys today. Just Charge them on Sears revolving CHARGE ACCOUNT

Our Shield of Value continues to keep prices down! Proof you shop at Sears and save!

"Satisfaction guaranteed or your money back" SEARS HILLSDALE

EL CAMINO AT HILLSDALE
SAN MATEO • FI 1-0911

YOU'RE ALWAYS WELCOME AT

Walgreens

DRUGS WITH A REPUTATION

Right Reserved to Limit Quantities

HILLSDALE Shopping CENTER

SELF-SERVICE! LOWER PRICES!

SALE STARTS WED. LASTS THRU SUN.

Dress up for Halloween!

All Kinds of Colorful Costumes!

Rayon fabric, with mask. Sizes to fit children ages 4-14.

1.33 each

Rubber Masks

Child's 29c Youth's 39c

Adults, 59c and 98c

Rubber Nose & Spectacles

Be a comic character—in seconds!.. 29c

FREE! Loot bag with any 50c or more Halloween purchase

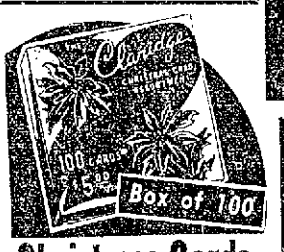

Christmas Cards

$5.00 Worth A distinctive assortment at savings 1.59

Bargain Buy!

Large 23x29" Size

Framed Pictures

Not $2.95 but 1.77

Beautiful color landscapes and seascapes, etc.

SUPER DISCOUNTS!

Bottle of 1000 SACCHARIN ¼ Grain 19c

Reg. 20c MOISTEX WAX PAPER 2 FOR 25c

★ STAR DISCOUNT SPECIAL

ALL-PURPOSE PAINT Gallon Size White Reg. 1.88 99c

Chocolate Covered Cherries Reg. 59c 49¢

Reg. 10c COUGH DROPS 3 for 25¢ CHOICE

Economy Size Pepsodent Toothpaste 69c

Tricks or Treats?

Regular 2c Size CANDY BARS Baby Ruth or Butterfinger. Box of 40..... 69c

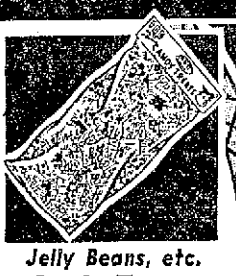

Jelly Beans, etc. Candy Treats 100 bags for 100 goblins! $1.00 worth.... 77c

KRAFT CARAMELS With sticks for caramel apples. 14-oz. 39c

20 Packs Wrigley's Doublemint, Spearmint, Juicy Fruit. Choice 69¢

REG. $1.69 Hot Water Bottle Long-wearing rubber. 2-qt. 99c

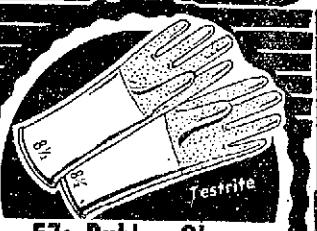

57c Rubber Gloves Comfortable curved fingers. 49¢

INSTANT Maxwell House Coffee 6-oz. 77c

Reg. 20c Giant Size AJAX 2 FOR 33c

LAY-AWAY SPECIAL!*

Life-Like Little Sister Play Doll

She's a Perfect Age 3

She wears real child's shoes, undies 'n everything 9.99

*Small deposit holds purchase until Christmas

"Anchorglass" Swedish Modern Chip & Dip Set

Crystal clear large and small bowls, and smart brass holder.

$3.98 QUALITY 1.98

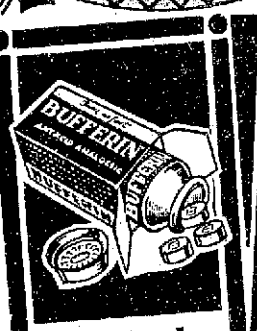

Bufferin ... FOR FAST PAIN RELIEF No upset stomach! Pack 100 tablets... 79c

Sleep Tonight Deeply and Soundly DORMIN SLEEPING CAPSULES No narcotics. Bottle of 12... $1

PROCESSING is INCLUDED ... with Walgreens 8mm Color Movie Film 2.39

25-ft. roll with processing. Complete.....

Dr. West Special!

Regular 69c Germ-Fighter TOOTH BRUSH

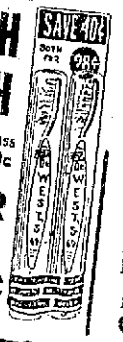

In famous glass tube. Save 40c 2 FOR 98c

For Women CORRECTOL Mild laxative and regulator. Sure and gentle. PACK OF 30 98c

Milk of Magnesia TABLETS Walgreens—bottle of 225. REG. 89c 69c

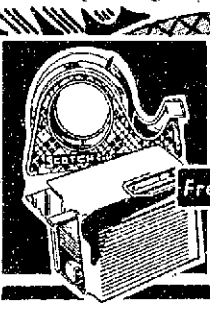

GEM BLADES Special Offer! Free! 25c Scotch Tape ... with pack 18 Singledge blades. Only 98c

KING EDWARDS CIGARS BOX OF 50 Reg. 2.70 2.49

$2.98 Made-Rite Shave Brush Firmly set in rubber, smart lucite handle. Now 2.59

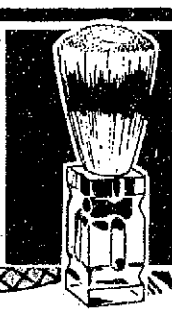

REG. 4.98 PLASTIC ENAMELED FINISH

TOILET SEAT WHITE 2.88

LIQUOR BUYS!

GIN 85 Proof Fifth 2.79

HAUF-BRAU BEER 2.88 CASE OF 24

OLD ABBEY WINE Burgundy or Sauterne Full Gal. 1.09

Dot on ... wipe off! SIGHT-EZE LENS CLEANER Wick applicator in plastic pocket tube 49c

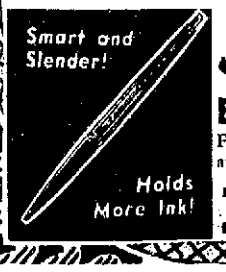

Scripto ESCORT PEN Filter flows the ink and keeps it clear. 1.69

Super Anahist Tablets For colds. Bottle 20..... 98c

Phillips' Milk of Magnesia Regular or mint. 12-oz..... 59c

Mennen Spray Deodorant Giant size. Plastic squeeze bottle.. $1

BANTRON TABLETS Helps you stop smoking ... curbs tobacco urge!.. 1.25

STRIDEX for PIMPLES Medicated pads. 42's..... 98c

Save 57c on Twin Pack! Men's Stick Deodorant Handy Briargate for day-long protection. Regular 98c 2 FOR 1.39

Ironing Board Cover 59c QUALITY 49c

BOOK MATCHES 2 for 29¢

19 Playground Areas Open In San Mateo

San Mateo youngsters have been busy signing up for playground membership which enables them to participate in the recreation activities offered at 19 park and school playgrounds now in operation. The leaders are primarily teachers and students from the local colleges.

The playgrounds with leaders assigned on Mondays through Fridays, 3:30 to 5 p.m. are:

Gary DeSalvatore, Baywood; Ken Niederhaus, Buena Vista; Ken Pierce, Hayward Park; Jodi Dawson, Knolls; Dick Fredianelli, Lakeshore; Carlos Iraheta, Laurel; Bob Jackowitz, Lawrence; Harvey Jerome, North Shoreview; Bill Smith, Peninsular; Bobbie Wirgler, San Mateo Park; Emmett Dorman, Sunnybrae.

Dan Dobrinen will be on duty at Fiesta Gardens Mondays through Fridays from 3 to 5 p.m.

Leaders on duty Monday through Fridays, 3 to 5, and Saturdays from 10 a.m. to 4 p.m. are Fred Bifano, Bayside; Lettie Jones and Bob Pisani, George Hall; John Truscelli, Parkside; Jim Nelson, Beresford Park; Jessie Staton and Ken Pierce, East Park; and Dawn Jones and Larry Grant, Shoreview Park.

Central Park will be open Saturdays only from 10 to 4 with Bobbie Wirgler and Bob Jackowitz.

Voters' League Has Speakers

The League of Women Voters of San Mateo is providing speakers and its traditional written briefs on the pros and cons of the 15 state propositions on the November 8 ballot.

The league's speakers bureau under direction of Mrs. Tindall Cashion has been sending out speakers to church groups, P-TA's, senior citizen organizations and other groups to present the pros and cons of the ballot measures.

A presentation of the ballot measures can also be obtained in two league publications, the Comprehensive and Capsule Pros and Cons.

Work on these publications begins as soon as a ballot measure is referred by the legislature or qualifies by initiative. Political scientists, lawyers, editors — within and without the league — are asked to check the rough drafts for accuracy and fairness of presentation. Their comments and suggestions are evaluated by the league voters service committee which does the final editing.

Anyone interested may contact Mrs. Elmer Specht, voters' service chairman.

School Bond Issue Sold

DALY CITY—A Bank of America N.T and S.A. underwriting syndicate has purchased the $650,000 bond issued of the Jefferson school district.

The Bank of America group paid a premium of $101 for a combination of 5 per cent, 4¾ per cent, 3¾ per cent, 3.90 per cent and 1 per cent bonds, or a net interest cost to the district of 3.77 per cent. The bonds were reoffered to investors to yield from 2 per cent to 3.95 per cent, according to maturity November 1, 1961-1984. The bonds due in 1985 were not reoffered.

These bonds were the second offering from a $1,300,000 issue voted in March, 1958 for site acquisition and school construction.

Members of the syndicate which purchased the bonds were: Blyth and Co., Inc.; Dean Witter and Co.; Taylor and company; Stone and Youngberg; Irving Lundborg and Co.; C. N. White and Co.

The Marquee

By BARBARA BLADEN
Times Drama Critic

Screen idols don't fade away, they show up at the Villa hotel. That's where we discovered actor, singer and for years the heart throb of millions of women, John Boles. He's a 6 ft. 1 in. handsome Texan, with a slight accent and a charming manner. Celebrating his 60th birthday this month, he is still the leading man we remembered from scores of movies.

As a personal friend of Emerson Murfee he was here from Texas with his friend and business associate in the gas and oil business Arnold Bruner. They have gas wells in Louisiana and since his retirement from the stage in 1948, has been devoting his time to the enjoyable business of making lots of money.

We interrupted him in the middle of the World Series and he greeted us at the door of his suite impeccably attired in shirt, tie, shoes, socks and undershorts. With the sophistication of a worldly man of distinction he ushered us into the other room while he finished dressing and it seemed like a scene I had seen in one of his many movies.

"The last time I was up this way was in 1955 to sing at the opening of my friend Cottonseed Clark's nightclub in Belmont. I sang the song Mrs. Rogers requested at Will's funeral, "Old Faithful."

He made his first appearance on Broadway in 1923 in "Little Jessie James" which produced the popular song "I Love You." Then his big chance came to sing in a new light opera with the great opera star Geraldine Farrar. It was in "Romany Love Spell" and it lasted one night.

In 1927 Gloria Swanson left Paramount at $20,000 a week to make her own pictures and hired John at $300 a week to play opposite her. The movie was "The Loves of Sunya" and it opened the Roxie Theatre in New York. "I paid $11 a ticket to see myself open doors for her", he joked.

After that the work came fast and easy. "Rio Rita" with Bebe Daniels in 1929, "The Scandals", "Captain of the Guard," and his biggest success "The Desert Song." "When I'm on the golf course at the Belle Aire Country club and see Dennis Morgan or Gordon MacRae they yell "here comes the first Red Shadow." They were the second and third to make that movie you'll remember."

When we questioned him about the possibility of returning to show business he assured us that "his singing was limited to showers and rumpus rooms." It was a coincidence that only the night before he had been offered the Walter Pidgeon role in the Broadway musical version of Ah, Wilderness entitled "Take Me Along" costarring Jackie Gleason.

"I fell into show business by trading in on what the Lord gave me for free. But now I'm a business man, and can't go running off to Broadway so freely. The last show I did was "One Touch of Venus" with Mary Martin. It ran for two years."

Note to female readers: Check your television schedule for reruns of "Only Yesterday" with Margaret Sullivan, "Back Street" with Irene Dunne, "Stella Dallas" with Barbara Stanwyck, "White Parade" with Loretta Young, "Resurrection" with Lupe Velez or "Craig's Wife" with Rosalind Russell. It will make you feel young again.

(Barbara Bladen's comments on the threatre appear regularly in the daily San Mateo Times)

Schools OK Gym Use For Adults

HALF MOON BAY — Superintendent Ellis Benson of the Half Moon Bay High school has obtained trustee approval of adult recreation use of the school gymnasium.

Benson presented a list of 27 names of young men people interested in evening basketball. The list was handed him in conjunction with a request for use of the gymnasium for the program, which is chargable to the recreation fund.

Benson said a school representative would be available to supervise the activity, although the group might be asked to choose a "leader" to take responsibility for locker room supervision, should the school name a woman to the supervising job.

A discussion of the possibility of setting up a recreation program for women elicited the opinion from the superintendent that, if 12 to 15 women signed up for such a program, another night might be assigned to them. The men's program is set for Tuesday nights, he stated, and Boy Scouts have already booked the gym for Thursday night meetings.

Benson pointed out, however, that these reservations of the gym are subject to school use.

Enough paper napkins were made in the United States last year to make a sheet long enough to go around the world 700 times.

Box Supper Opens Fall For P-TA

SAN BRUNO—The Belle Air P-TA opened their school year with a box supper and Back to School night. Parents and teachers dined together, with the P-TA board members acting as hostesses for the teachers.

The meeting was called to order by president Mrs. Clyde Pearson and the minutes and announcements were read by the secretary Mrs. Floyd Phillips. Lloyd J. Garcia, principal, gave a word of thanks to the parents for coming. Mrs. Clyde Pearson announced the following officers for the coming year:

President, Mrs. Clyde Pearson; honorary vice president, Lloyd J. Garcia; first vice president, Mrs. Manuel Johns; second vice president, Mrs. Ray Bianchi; recording secretary, Mrs .Floyd Phillips; corresponding secretary, Mrs. Paul Kilgore; treasurer, Mrs. John Nordquist; auditor, Mrs. Charles Hanley; historian, Mrs. William Glasby; parliamentarian, Mrs. John McClurg.

Committee chairmen named were: budget and finance, Mrs. John Nordquist; devotional, Gretchen Virchow; founders' day, Mrs. Manuel Johns; health, Mrs. W. H. Ebeling; hospitality, Mrs. J. W. Thompson; library, Mrs. V. A. Tange; magazine, Mrs. Francis Rice; membership, Mrs. Albert Diehl; parent education, Mrs. Ray Bianchi; publicity-inside, Mrs. Floyd Phillips; publicity-outside, Mrs. Sidney Ingalsbe; radio-TV-movies, Mrs. John Mann; recreation, Charles Hanley; room representative, Mrs. William Glasby; sunshine, Mrs. George Frugoli; safety, Robert Hesselgren; welfare, Mrs. Lloyd Garcia; and legislation, Robert Hesselgren.

Founder's Day Tea For S.S.F. Women

SOUTH SAN FRANCISCO — Founder's Day will be observed by the South San Francisco Woman's club at 1 p.m., October 20 in the club house, 470 Grand avenue. The club was formed in 1905.

The president, Mrs. Sherman Nash, comments, "Plans for the traditionally lovely tea will honor all living past presidents and call attention to their devoted efforts for the constructive growth of the South San Francisco Woman's club. We all are proud of their accomplishments in the past and grateful for their continued interest in our present activities."

Featured speaker for the day will be Mrs. E. P. Kauffmann, member of the club and well known as a travel commentator. Mrs. Kauffmann is a past president, garden section chairwoman for many years, building fund chairwoman who worked tirelessly toward the goal of a clubhouse, chairwoman for several Founder's Day teas, worked with city officials for all civic improvements, and numerous other club activities.

Mrs. Kauffmann will describe her experiences in Russia, giving her own impressions of the month she and her husband spent there in 1958.

Mrs. Ed Hoskinson, current vice president, is general chairwoman in charge of the arrangements and details, together with Mrs. Robert Whitehead on the reception committee.

Mrs. Richard Jordan will arrange decorations with Russia as the theme. Mrs. C. A. Verhagen will provide entertainment. The tea will be under the chairmanship of Mrs. Harry Farros with the Mesdames William Cottenham and Charles Davis assisting. Reservations may be made with Mrs. Farros, 737 Palm avenue or Mrs. Davis, 703 Parkway avenue.

Church Women Hold Meeting At San Carlos

SAN CARLOS — The Alpha circle of the Community Congregational church Women's Fellowship met at the home of Mrs. William Plant with Mrs. George Harper as co-hostess.

Devotions were given by Mrs. Vernon Jett, who also reported on help given to the Delmo Housing project, a large box of clothing.

A letter from the Rev. and Mrs. Denny Spencer was read. They are serving as missionaries in Korea and have 77 blind children for which they are caring in the United Presbyterian Mission.

Attending were the Mesdames Emil Hadley, Harry Wade-Mabany, Dugald McKellar, Elbert Jett, F. Paul McManus, Harry Crittenden, Edwin Jones, Etta Lewis, Mildred Baudouin and Chris Carter.

Pre-Christmas Sales Class

DALY CITY—Beginning November 1, the Jefferson Adult Evening school will offer a Pre-Christmas sales training class.

The course will cover orientation to selling, business arithmetic review, cash register operation, fundamentals of salesmanship, various kinds of selling, and human relations in retailing.

The course will be given at Westmoor High school, Tuesdays and Thursdays from 7 to 9 p.m. It will run through December 8.

Pre-Christmas sales training will be taught by Frank A. Terranova, business education instructor at Westmoor.

Anyone interested in registering in this class may do so on November 1, at the first meeting of the class.

Church Helps SSF Woman

For some 25 years, Charlotte Engelbert, 40, gave of herself to others.

A dedicated nurse, she was widely known as one who always did just a little more to make a patient comfortable and happier.

A resident of South San Francisco at 428 Hazelwood drive for 10 years, Mrs. Engelbert has lived there with her husband, Harry, a San Francisco city civil service employe.

Then the other day, a friend of the family called The Times.

She said, "I think it would be most helpful if you would tell people about Charlotte Engelbert. She has helped so many — and now she needs their help."

Though still a young woman by today's standards, Mrs. Engelbert is in the advanced stage of diabetes. She has lost most of her sight. Her limbs are affected and other portions of the body. There is considerable pain.

"But, despite this," reports Pastor Irvin Tweet of Our Redeemer's Lutheran church in South San Francisco, "she has a most valiant spirit. As a trained nurse, she understands her condition, knows what to expect and is resigned to it. However, it isn't easy for an active young woman to give up her way of life."

Reading Loss

An omniverous reader, the loss of sight has been a hardship, but as far as they are available, she uses the "talking books" loaned by the Society for the Blind. And she has need today of someone to help her at home.

Life has a cruel way of compounding problems.

Recently, her husband was stricken with a serious heart attack. It forced him to transfer to a civil service job as watchman at reduced pay.

However, reports Pastor Tweet, all has not been bleak. Mrs. Engelbert's faith in man's goodness to man has been upheld.

To supplement the family income, when she was able, Mrs. Engelbert used to roll newspapers for bulk sale, garnering some $30 a ton for her labors.

When she became incapacitated, the ladies of Our Redeemer's Lutheran church learned of her difficulties and decided they would do what they could to help.

So each week, about a dozen gathers at the church hall and they spend one day rolling newsprint for Mrs. Engelbert, getting whatever money they can to assist the couple.

Their help means much, but even more help is needed to brighten the darkened life of an uncomplaining woman who did all she could as long as she could for others.

CAST IN PLAY

Joe McKown, son of Mr. and Mrs. Paul F. McKown of Hillsborough, has been cast in the Scarlet Masque production "Tubins and the Angel" at the College of Idaho, Caldwell, Idaho.

DANCE PUBLICIZER

Tom Reardon of San Mateo, a student at Saint Mary's college, Miraga, is a member of the publicity committee for tomorrow night's Freshmen Welcome Dance at St. Francis hotel, San Francisco.

Go-Go-Go! Win Valuable Prizes for You and Your Dad! Enter Hillsdale's

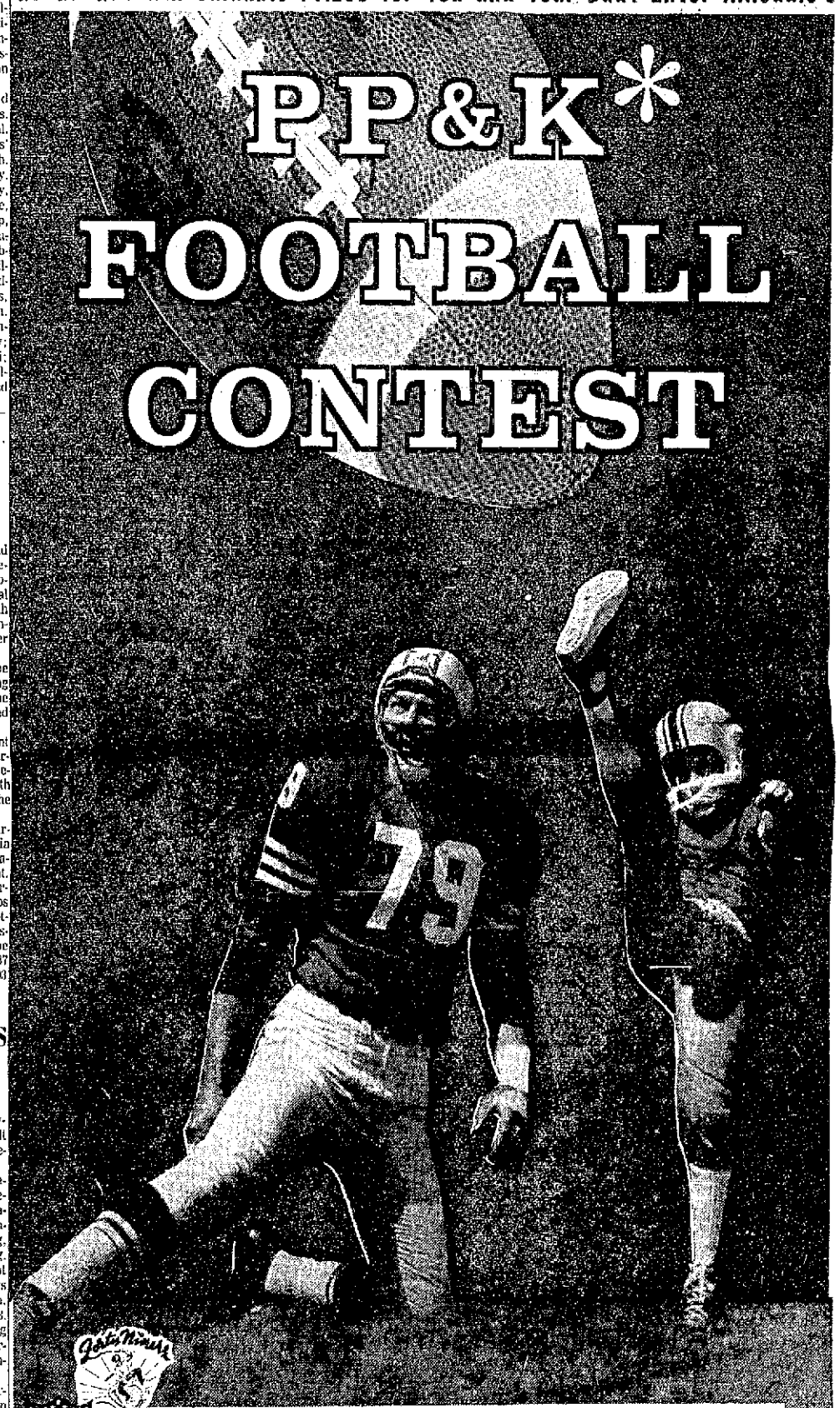

Holding—Bob St. Clair, San Francisco 49'ers
Kicking—Bill Callahan, Roy Cloud Grammar School, Redwood City

In co-operation with the San Francisco 49'ers and the National Football League . . . Hillsdale is conducting an exciting *PASS-PUNT-'N-KICK CONTEST for aspiring All-Americans. It's open to all boys 6 through 11 years of age. No entry fee . . . nothing to buy. Your passing, punting and kicking abilities will be judged on form, distance and accuracy. So start practicing right away . . . and sign up right now!

THE TIME: Saturday, November 12 . . . 10:00 A.M.
THE PLACE: Hillsdale Shopping Center
North Parking Area (behind Farmers Market)
THE PRIZES: 6 Big Winners! The Grand Winner in each age group (6 through 11) will receive a complete . . .

OFFICIAL 49'er FOOTBALL UNIFORM

PLUS! 49'er WARM-UP JACKETS for each Winner and his Dad.
PLUS! SPECIAL APPEARANCE at 49'er-Green Bay Packers game, December 10th. All Grand Winners will appear in honorary ceremonies at Kezar Stadium. Free game seats for each Winner and his Dad.
SPECIAL PRIZES! Every Contest Entry will receive a Special Gift.
EXPERT JUDGES! 49'er Stars will officiate. Judging will be by officials of San Mateo City Recreation Department.

EASY TO ENTER!
NOTHING TO BUY!
SIGN UP NOW!

Mail this Entry Blank today to:
Football Contest
60 Hillsdale Mall
San Mateo
(Please Print)
Name
Address
Phone
School
Age
Entry must be postmarked not later than October 29, 1960

HILLSDALE
"Center of Everything!"
©1960

HOPSACKING IVY SHIRT WITH LONG OR SHORT SLEEVES

Fall favorite . . . the button down collared Ivy sportshirt, tailored in hopsacking. Long or short sleeve style, in natural, laden green or antelope. Sizes small, medium, large, extra large.

5.95

Dud's ..... FOR MEN

HILLSDALE BLVD. AT THE MALL,
HILLSDALE SHOPPING CENTER,
OPEN THURS., FRI., MON. NITES

October Is Key Month of the Year for Peninsula Gardening

By IVA NEWMAN

October is truly the key month of the gardening years for residents of the Peninsula. Next year's garden beauty as well as next year's garden labor depends to a great extent on the work that is done or left undone in October. This month's garden chores include everything from correcting design and planting errors to planting, leaf-raking and watering.

Watering remains the number one regular chore and it will continue to rate top priority until the winter rains take over. Pay particular attention to the moisture content of the soil around camellias and azaleas. If these plants suffer even a short drought at this time of year their blooms will be inferior or even non-existant next spring.

Roses will continue to produce for many weeks yet, if they are given regular and ample water. Due to cooler weather, many varieties of roses produce their most beautiful and perfect flowers during the fall months. Fuchsias will also continue to flower for several weeks, if there is no let up in their watering schedule. Plants in containers frequently suffer serious setbacks at this time of year due to insufficient moisture. This applies to house plants as well as porch and patio ornamentals.

Moisture Checker

A new workable moister checker that takes all the guess work out of watering pot or container grown plants is now available in many retail garden supply stores. It is called "M-Scope Moisture Comparator" and it accurately designates the moisture contents of the soil in pots or tubs. It is built much like a meat thermometer with a needle-like pointer that moves along a dial to show the amount of moisture.

The dial is divided into red (dry), yellow (Moist), and green (wet) sections. These sections are labeled and divided by little black lines to show the degree of dryness or moisture. The point of the "M-Scope" should be pushed into a cork or wiped clean after each use to keep it accurate.

Camellia disbudding should not be postponed beyond October if really high quality bloom is desired. This particularly applies to some of the good old standbys such as Pink Perfection, Sarah Frost, Professor Sargent and Lotus. These are very heavy bud setters and disbudding will relieve the plants considerably. As a general rule only one flower bud should be left on each branch terminal. The flower buds are easily recognized as they are round-tipped and fat while the growth buds are very slender and pointed.

While removing the excess buds from the camellia plants keep a close lookout for "wax scale." This pest is not as damaging as tea scale but it can defoliate young plants and cause premature leaf drop on larger plants. One large camellia grower we know advocates knocking this scale off by hand or "jetting" them off with a strong stream of water. They seem unable to crawl back on the plants.

Iris need a good clean up job now. It is a good plan to cut back to three or four inches all matured foliage as they do harbor insects and diseases. It is a little late to divide and move the bearded iris but if they are seriously over-crowded it is better to get the job done as soon as possible. You may forfeit some of next spring's bloom but if the plants are seriously crowded they are not likely to bloom anyway.

The Japanese and Siberian iris can be moved now without a setback. Keep in mind that these iris have an opposite appetite to the bearded. They like a deep woodsy soil rich in decayed compost or leafmold. If you have some well rotted cow manure dig that in also. Don't divide these iris into too small a clump as they bloom better and hold their stems straighter when they are a little crowded. Like most perennials the best plants are obtained from the outer rim of the clump.

Fertilizing is over for most plants this year but the two exceptions to the September fertilizer deadline are bulbs and the lawn. Bulbs need fertilizer at the time of planting and again when the buds begin to form. Some of the fertilizer companies have taken a tip from the Holland bulb growers and developed a special fertilizer especially combined to fit the needs of bulbs. They have gone on to add a soil insect control to control grubs, cutworms and other soil insects to the fertilizer so that both operations can be done at one time.

The dieldrin in the fertilizer takes care of the insects and by eliminating these pests they cut down on the damage done by moles which root up the bulbs in their search for them. Bulb fertilizer is heavier in phosphorous and potash than in nitrogen. It is also slow-acting so that it is available over a long period of time. It starts to become available about the time the bulbs develop roots capable of making use of it. Ordinary fertilizer releases so quickly that it is mostly dissapated by the time the roots are formed.

Feed Lawn

Grass is the second exception to stopping fertilizer applications in September. Grass needs a steady supply of high nitrogen plant food all through the year. Turf experts tell us that if we must skip a month or two in fertilizing the lawn to make those months January and July. October offers the last opportunity of reseeding the law this year. Later seeding doesn't allow enough warm days for good germination.

The lawn should be deep raked then cut closely and raked hard again before the new seed is sown If yours is a bermuda lawn, annual rye grass seed should be used to give a good green through the cold months while the bermuda is resting. Otherwise, try to sow the same type of seed as the grass in the lawn. Cover the seed with a quarter inch of sand and keep it moist until the little seedlings are well rooted. Cut it high, about one and a half inches with a sharp bladed mower.

Divide Perennials

Perennials really get a new lease on life when they receive the right attention in October. Plants that were set out this past spring or even last fall will need little more than a clipping of their tops and the soil around them enriched with compost or manure. Older clumps should be lifted and completely gone over. Shake off a fair portion of the soil around the roots of the clumps as they are lifted and set them aside.

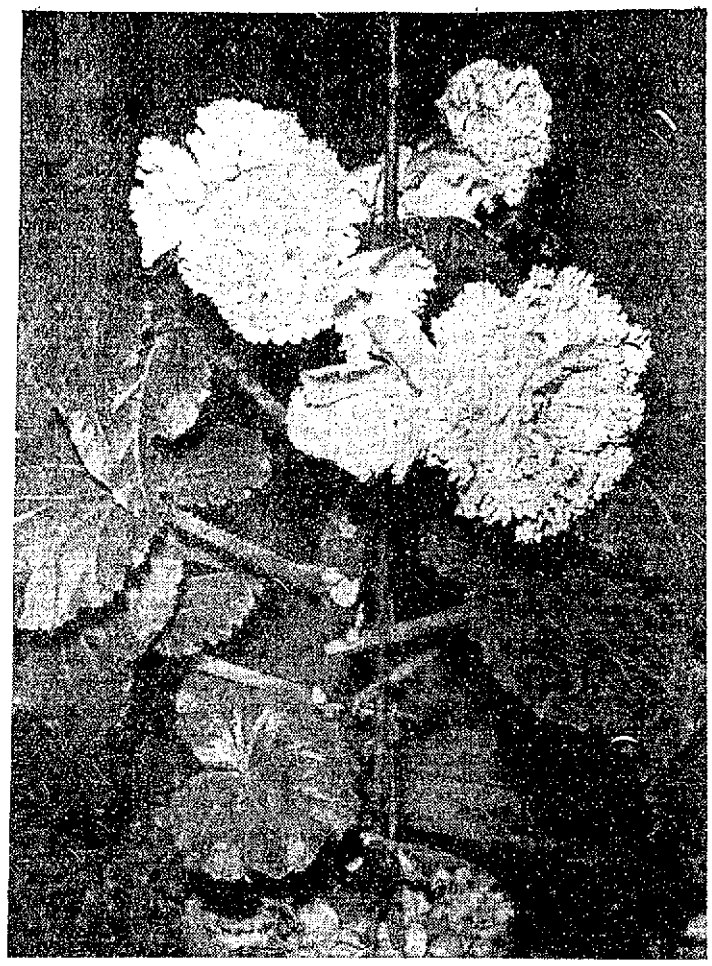

OCTOBER CHORES INCLUDE keeping tuberous Begonias well watered as long as they flower well. When flowering slows down gradually withhold the water and let the foliage and stem die naturally. Tubers may be stored in the pot, in a dry, out-of-the-way place.

The next step is to completely rework the soil and put back into it the things that have been used up or absorbed by the growth of the plants. Humus material, slow acting fertilizer such as bonemeal and the slow releasing nitrogens are needed. It might be a good practice to use a small amount of five per cent dieldrin, (follow the instructions on the package), to prevent soil insects from damaging the plants and inviting moles to tunnel under them.

When the soil is completely refurbished turn again to the clumps. First remove all old foliage and all that shows signs of disease or insects. Next select strong divisions from the outer rim of the clump and replant these. Inside divisions seldom give as good results so these should be discarded.

Aphis

Aphis make a strong comeback in the fall. Gardeners who have had little trouble keeping their roses and other flowers free of these pests all summer find heavy infestations.

Ready House Plants for Winter Now

October is the time to prepare house plants for the ordeals they are subjected to during the winter. In most cases all they need is knocking out of the pots and examining the drainage, for unless they are full of roots and tight in the pot, they do not need moving to a larger size container.

We like to knock our pot grown plants out in the fall even though we are reasonably sure the drainage is good and the roots still have room. Our reason is slugs which seem to find the little spaces around the bits of broken pot over the drainage hole an ideal wintering place.

Frequently these pests work their way up into the soil around the roots. By scratching off all the loose soil on the root ball any slugs or other soil pests are exposed and, therefore, easy to dispose of.

The scraped off soil is replaced with a mixture of leaf mold, garden loam and sand to which bonemeal has been added at the rate of one-half cup bonemeal to a 12-quart bucket of soil mixture. The important point in repotting plants is to have the soil around the roots of the plant adequately moist as well as the soil mixture to be used.

If one is dryer than the other it will not adhere well. Place the pieces of broken pots over the drainage hole, add a layer of the soil mixture and center the root ball. If it is not high enough lift and add more of the mixture or, if too high, remove some.

Boyan Installation Service

WINDOW SHADES

The most complete selection of colors, sizes, fabrics and prices on the Peninsula.

301 E. Fourth Ave., San Mateo — DI 2-6404

• LINOLEUM
• VINYLS
• TILE

COMPLETE INSTALLATION

(by skilled craftsmen)

FREE ESTIMATES

LAWRENCE TILE CO.

660 El Camino SAN CARLOS LY 3-3722

OPEN DAILY 9 to 6 SAT. 'til NOON

WINDOW SHADES

• MADE ANY SIZE • PASTEL COLORS IN STOCK
• ALSO REVERSING

KILGORE'S

7th & South B St., San Mateo DI 3-1081

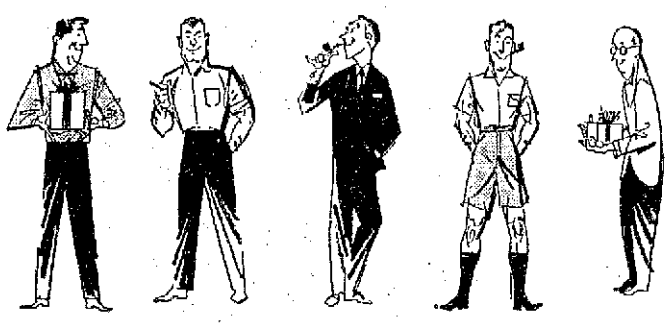

DOCTORS, LAWYERS, MERCHANTS AND CHIEFS . . .

ALL MEN AGREE THAT THE TIMES IS A 'DARN GOOD' BUY!

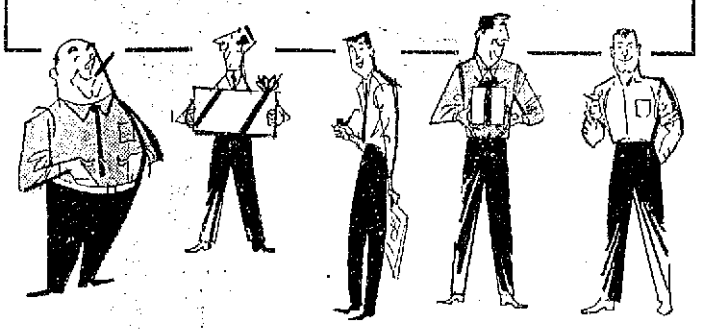

Men (women and youngsters, too) all agree that there's real value in the daily paper! Where else could you get so much entertainment, news, instruction, information and guides to services and shopping—as you do—at such a modest cost! If you're not taking this paper regularly, you're really missing something . . . lots of things!

CALL DI 3-1831 FOR HOME DELIVERY SERVICE

THE TIMES

WHITE OAKS NURSERY

1562 El Camino, San Carlos ABOUT 3 BLOCKS NORTH OF REDWOOD CITY ON EL CAMINO — LY 3-5761

O' CONNOR OWNER-OPERATOR

FREE ONE POUND O' COFFEE

If You Like IRISH COFFEE!! This doesn't have only kick . . . BUT . . . it does have lots 'o flavor!! It's FREE With the purchase 'o 10 Gallons 'o these large size gallon can shrubs.

CHOOSE 10 FROM THESE ASSORTED VARIETIES

Large Gallons

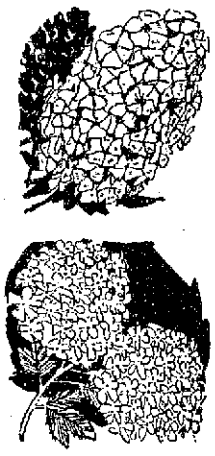

- VIBURNUM
- VERONICA
- Pittosporum
- MYRTLE
- ENGLISH HOLLY
- CREEPING ROSEMARY
- EUONYMUS
- JUNIPER
- SNOWBALL
- ARALIA
- AZALEA
- ABELIA
- ENGLISH LAUREL
- Pyracantha Large Red Berries

69c Per Gallon

10 . . . . for 5.99

WITH 10 GALLONS YOU GET 1 POUND O' COFFEE FREE

HOLLYWOOD JUNIPER

BETTER QUALITY 5 GAL. SIZE

REG. PRICE 5.50

2.98

DICONDRA

now's the time to plant for a healthy start . . . just ahead of the rains . . .

1.39 LARGE FLAT

TANFORAN

19 Eligible For 'Bruno' Saturday

R. S. Le Sage's sensational Captain Fair heads a list of 19 two-year-olds made eligible to the $15,000 Added San Bruno Stakes, which will be run Saturday at Tanforan for the freshman championship of the season.

At one mile and a sixteenth, the San Bruno is the initial stakes event of the year in California for juveniles over a distance of ground.

Following is the complete list of nominations for the tenth running of the San Bruno:

Auroral, Mr. Blast, Bent Spur, Mr. Consistency, Big Smoky, Mr. Sheen, Blue Noar, Park Royal, Bombay, Prince Lea, Captain Fair, Royal Lineage, Captain Patch, Side Trip, Divine Rascal, Tense Indian, Latant Fire, Tulane, Mils.

After failing on three straight occasions as the favorite at even money or less, W. R. Johnson's Fair Dawn finally "rewarded" the chalk players yesterday by winning the featured Alameda purse.

Despite his apparent refusal to justify the bettors' confidence, the four-year-old son of Royal Serenade again went to the post the public choice, paying $4.20 to win.

Rams, Lions Post Warner Victories

The San Bruno Rams continued to lead the Pop Warner football league today following their fifth win without a loss, while the Millbrae Lions took over undisputed possession of second place with a 13-7 win over Redwood City-San Carlos' Sequoians.

San Bruno took a 7-0 decision from San Jose, to knock the losers into a third place tie with a 3-2 record. Quarterback Bob Masuda hit Dan Crowe with a 39 yard screen pass for the game's only score.

Millbrae's win came on two second-period scores, one by halfback Gene Phillips on an eight-yard run and the other on a 27-yard pass from Wayne Martin to Bob Mattson, Mattson running the point.

The Sequoians' TD came on a 62-yard pass play from Gerry Bowers to Larry George.

San Bruno has a breezer this week, meeting La Morinad at Capuchino. Millbrae meets the Hibernians at Galileo High school in San Francisco.

Gardening Club Sets Thursday Workshop Date

Preparing for their annual flower show "Garden Notes" on October 28, members of the Beresford Garden club will meet for a workshop Thursday at 1 p.m. in the social room at 2850 South El Camino Real, San Mateo.

Directing the workshop will be Mrs. Horace T. Keeler, a past president of the club and district director of Bay Ocean 4-B, California Garden clubs.

Hostesses for the day are Mesdames Frank Soper, J. B. Atkinson, Bruce McClard, Eugene Arrillage, R. W. Truitt, and Maude Burchard. Mrs. Burchard is chairman of the day.

Mrs. J. H. Brooks, membership chairman, will welcome three new members, Mesdames J. W. Wilson, Albert E. Engstrom, and Fred J. Boehm.

Officers Named For Notre Dame Alumnae Group

Mrs. Henry Jacquemet of Belmont is the new president of the College of Notre Dame alumnae association. The next board meeting is due November 3.

Other local officers are Mesdames Stanley Doyka of San Carlos, first vice president; Morris K. Daley of Burlingame, recording secretary; Ralph Fassett of Sunnyvale, corresponding secretary; and Raymond White of Belmont, historian. Margaret Mary Miller of Palo Alto is treasurer.

Elected to the board of directors were Mrs. Norman Luna, Marilyn Lucett of Burlingame, and the Mesdames Lawrence Barret, Jr., Sumner Bartlett of Millbrae, Donald De Geller of Redwood City and Howard A. Looney of San Mateo.

Pallas Athene Sets Thursday Meeting

Pallas Athene, chapter 43, of the WAC Veterans' association, will meet Thursday at 8 p.m. in the Sequoia Union High school district administration board room, 480 James avenue, Redwood City. The meeting is open to all members or veterans of the Women's Army corps.

NEW FOR NIGHT

The two-piece silhouette is the newest in evening fashions. Usually the torso is lengthened and leads into a slender skirt; with the top jewel encrusted, the skirt plain, but gleaming.

Thrifty CUT RATE DRUG STORES

THRIFTY GIVES YOU BLUE CHIP STAMPS ON OVER 20,000 ITEMS

345 SOUTH B STREET, SAN MATEO
Hours 9 a.m. to 10 p.m. Daily *Plus Fed. Tax

340 WOODSIDE PLAZA, REDWOOD CITY
"No Liquor at Redwood City Store"

PRICES GOOD THRU SUN. *. . . Plus Fed. Tax. We Reserve the Right to Limit Quantities

OVEN FRESH & DELICIOUS
ICE BOX COOKIES
2-POUND BOX
98c
Fancy cupped cookies in tasty assorted varieties with true old fashioned flavor!

BORBRO® Bottle of 100
1c SALE OF VITAMINS
Buy one at our regular low price and get another one for 1 cent!

49c VITAMIN B-1
THIAMIN CHLORIDE
10 MG Bottle of 100 — 2 for 50c
Reg. 89c—25 MG .....2 for 90c
Reg. $1.49—50 MG.....2 for $1.50
Reg. $2.69—100 MG.....2 for $2.70

49c VITAMIN C
ASCORBIC ACID
50 MG Bottle of 100 — 2 for 50c
Reg. 73c—100 MG.....2 for 74c
Reg. $1.59—250 MG.....2 for $1.60
Reg. $3.09—500 MG.....2 for $3.10

$1.19 VITAMIN A
25,000 Unit Bottle of 100— 2 for $1.20

$1.69 MULTI-VITAMIN
With Folic Acid Bottle of 100— 2 for $1.70

THIS WEEK'S 5-STAR SPECIAL!
REG. 49c CURAD "BATTLE RIBBON" Plastic Bandages
3 Boxes for 77c
29c EA.
Colorful plastic bandages that kiddies love to wear glamourize their cuts and scratches. Choice of solid colors or fancy patterns. So Thrifty, too!
Box of 34

Pre-Christmas Special!
$1.25 VALUE! GIFT WRAP
CURLING RIBBON
5-Roll Pack 69c
Beautiful Christmas colors in easy-curling ribbon to make fancy bows, pom-poms, etc. Terrific savings for the early shopper who stocks up at this Thrifty-Low price!

Reg. $24.95 3-Lb. Dacron
SLEEPING BAG
• 100% DuPont Dacron
• Heavy Duty Poplin Cover
• Detachable Head Canopy
• Size 36" x 80"
• Plaid Flannel Lining
• 2 Air Mattress Pockets
$16.88

SHOTGUN SHELLS
• IMPORTED • 12 Gauge • Water Resisting • Non Corrosive • Crimp Closure • Smokeless
Sizes 7½, 6, 4 High Velocity
Box of 25 $3.10
Sizes 7½ Low Base—Box of 25 $2.55

THIS WEEK'S 5-STAR SPECIAL!
$1.98 Value!
Ironing Board Pad & Silicone Cover Set
EXTRA HEAVY DUTY 59c
Miracle Fibre-glass Pad. Aluminized silicone coated cover
Fits all standard boards. Water and scorch resistant for longer wear and easier, faster ironing.

69c REYNOLDS ALUMINUM FOIL 'FUN'
EVERYDAY GIFT WRAP
20" Wide 60" Long 3 Rolls for $1.00
39c Each
Continuous rolls . . . all with light hearted designs for all occasions — birthdays, showers, get well, weddings, etc.

BATH SIZE
16c Palmolive Soap 3 FOR 29c
9c OFF STATED ON PKG.

COLORED VINYL
29c Ivalon Sponges 2 FOR 19c

$1.19 VALUE! 5-SEW—TOP QUALITY
Household Brooms 83c

CLASSIC CARD OF 60—RUBBER TIPPED
Bobbie Pins 2 FOR 25c

$4.95 VALUE!
CORY 8-CUP GLASS COFFEE MAKER
$1.98
Tough, tasteless, heat-resistant glass with 4, 6 and 8-cup markings. Easy-cleaning filter rod, heat-proof handle.

$7.95 Value! Metal
12 POSITION ADJUSTABLE IRONING BOARD
Thrifty Priced At Only $4.95
Folds for storage. Easy to hang up. Ventilated top.
Heavy gauge steel. Sturdy, well braced.

TOBACCO VALUE!
VALUES TO $5.00!
ALGERIAN BRIAR
HAND SCULPTURED PIPES
Your Choice $1.98
Beautifully hand carved aged Algerian briars in choice of handsome styles! Shop early — buy for gifts!

$1.25 COTY POLYSIL MEDICATED Hand Lotion
Disc Pkg. 50c
Shields hands from harsh irritants, detergents, weather! Medicated for healing action!

$1.00 Richard Hudnut HAIR CONDITIONING Creme Rinse
69c*
Use after every shampoo for hair that is lustrous, lively, lovely!

THRIFTY PLAYS HOST TO GOBLINS & GHOSTS!
BLACK and ORANGE
• JELLY BEANS
• MIDGET JELLIES
• ORANGE SLICES
FULL POUND Your Choice 29c

CANDY CORN or BUTTERCREAM HARVEST MIX
FULL POUND YOUR CHOICE 33c

SALT WATER TAFFY or JAW BREAKERS
Your Choice Full Pound 39c
Two great favorites with Trick or Treaters!

OVEN FRESH ANIMAL COOKIES
FULL POUND 29c
Always popular with children!

COLORFUL HALLOWE'EN COSTUMES
• Complete with Hat, Hood, or Mask
• Treated to Temporarily Retard Flame
Choice of 2 Styles
98c
Cute Trick-or-Treat disguises for small kiddies . . . Clown, little kitten or pirate. Sizes 3 to 6.
$1.98 Values, $1.59
$2.59 Values, $1.98

FANCY FRESH PEANUTS in the SHELL
Full Pound Cello Bag 39c

DOUMAK'S MARSHMALLOWS
10-Ounce Bag 19c

BAZOOKA BUBBLE GUM
Box of 80 Pieces 69c

HANDY PACK TOOTSIE ROLLS
Tray of 22 25c

HALLOWE'EN MASKS
Priced from 9c to 59c
Choice of humorous, scarey, etc.

HALLOWE'EN NOISE MAKERS
Priced from 9c to 23c
Eerie sounds to delight the small spooks!

$23.45 List Price WESTINGHOUSE ELECTRIC FRYING PAN
With Lid & Cord $12.88
Anodized coppertone cover. Set dial — let food cook. No need to watch! Ideal for cooking chicken, French fries, pancakes!

Another Shipment Just Received!
TUFTED CORDUROY FOAM FILLED CHAIR CUSHIONS
$1.89
Give new comfort and glamour to your chairs. Foam rubber filled, assorted colors, corduroy covers.

Reg. $4.99 Value
BEACON BLANKET
Size 72x90
90% Rayon - 10% Acrylic Fiber for greater warmth and durability. Washable. Guaranteed Moth Proof. Acetate Satin Binding.
$3.99

$5.95 VALUE
FOSTORIA 2-QT. ELECTRIC CORN POPPER
GLASS COVER
IDEAL FOR GIFTS And Home Parties $2.98

$39.95 Value! Jewel PORTABLE SUPER 10 TRANSISTOR RADIO
INCLUDES:
• Earphones • Carrying Case
• 4 Penlite Batteries
$29.95
Powerful reception in practically all areas, under almost all conditions! Wonderful tone. Engineered for long, trouble-free service!

$1.59 VALUE! "KIM" ALMOST 2 FT. TALL RAGGEDY STUFFED DOLL
98c
Durable, stuffed doll, stands lots of rough use. Stands almost 2' tall! Dressed in choice of colorful costumes. Cuddly favorite!

LIQUOR VALUES!
BUY 3 & SAVE
L and M PREFERRED BLENDED WHISKEY
FULL QUART $3.98
$3.98 - EACH
Fine, full bodied! Smooth and light . . . a favorite for entertaining.

BRADLEY'S DE LUXE Blended Whiskey
FIFTH $2.79
GALLON .....
JALTA VODKA
Fifth $2.49
Gallon .....
CASTLE DRY GIN
Fifth $2.49
Gallon .....
BROOKDALE STRAIGHT BOURBON
Fifth $2.98
Gallon

$3.49 Value! Men's WASH 'N WEAR FLANNEL SHIRTS
$2.79
Handsome patterns! Fastcolor, preshrunk! Permanent collar stays, 2 pockets with flaps. Full cut S-M-L.

NEW STYLE!
MEN'S 1st QUALITY
VINYL DRESS OXFORDS
WITH DOUBLE CREPE SOLES
$2.88
Smartly styled vinyl uppers . . . comfortable flat double soles. Black only in sizes 6½-11. Unbeatable values!

SUN-CAL Red, White, Vin Rose TABLE WINE
Full Gallon $1.49

L and M BEER
12-oz. Cans 6 for 79c

CREAM OF KENTUCKY STRAIGHT BOURBON WHISKEY
Fifth Gallon $3.99

TOYLAND SPECIALS! BUY NOW ON OUR CONVENIENT LAY-AWAY PLAN, 50c Down, 50c a Week

$11.98 Value! Jet Racket COASTER WAGON
$9.88
Brilliant red racer, 1½" puncture proof tires. 34x15½x4½" size wagon.

$19.95 Value! 12 Inch DELUXE VELOCIPEDE
$14.98
Large tires, white padded vinyl seat with double coil springs. Many deluxe features.

$14.95 VALUE! CHILD'S Plastic Bronze Upholstered 2 CHAIR and TABLE SET
$11.88
Tubular steel construction. Contour shaped posture chairs. Sturdy, modern design.

SAYCO 30" WALKER DOLL
$8.88
Approximately 30". With Nylon party dress and slip, rooted hair, moving eyes, shoes and socks.

$13.98 VALUE! WELSH DOLL STROLLER or CARRIAGE
Your Choice $8.98
Sturdy metal chassis, heavy duty body. Many other features. Popular colors.

REG. $18.95 PACKARD-BELL
5 TUBE TABLE RADIO
BUILT-IN ANTENNA
EXCELLENT RECEPTION
Fully Guaranteed
Beautiful nomad color. Buy now for Christmas. ....
$14.88

$25.95 LIST PRICE
DECCA 4-Speed ELECTRIC PHONOGRAPH
$22.95
Turn over cartridge, front-mounted speaker, 2 controls, deluxe case with waterproof, scuff-resistant cover. Top quality tone for this price.

Cosmetology Chiefs Named

Officers for 1960-1961 have been elected by the College of San Mateo Cosmetology Alumni association.

During the coming year, Helen Wozniak of Burlingame, president, will head the list of officers. First vice president will be Pat Maloney of San Carlos with John Ravicchio of Palo Alto as second vice president. Jewel Casstevens of Burlingame is the new secretary, and Barbara Smith of San Mateo, treasurer.

Regular meetings, scheduled for the fourth Tuesday of every other month, are devoted to workshops for professional up-grading. The first workshop has been set for November 20, with additional sessions to be held on January 24, March 28, and May 23, featuring lecture-demonstrations by outstanding hair stylists.

As the major service project, club efforts will again be concentrated on the alumni scholarship program for awards to outstanding students of the College of San Mateo cosmetology department.

SHIRTS Laundered 25¢

3 Day Service

WARDROBE CLEANERS

333 E. Fourth San Mateo

DI 2-3534

HOME OWNERS — LOANS!

Select Your Own Payment Plan:

GROSS LOAN	49 Months	60 Months	60 Months With Unpaid Balance
$ 500	12.50	10.50	8.50
1000	25.00	21.00	17.00
1500	37.50	31.50	25.50
2000	50.00	42.00	34.00
2500	62.50	52.50	42.50
3000	75.00	63.00	51.00
4000	100.00	84.00	68.00

(These Payments Include Principal and Interest)

Loans Over $5000 Also Available

PHONE FI 1-7717

SANCO Investment & Loan Company

1110 So. El Camino — San Mateo — Open Saturdays 10 to 2

Lachman Bros.

Now Open In San Mateo

Since 1895—One of America's LARGEST Home Furnishers

55 Third Ave. DI 2-6071

Opp. Ben Franklin Hotel

½ Block from El Camino

Open Monday and Friday Nights

Free Parking Lot at Rear Entrance

LACHMAN BROS

SAN FRANCISCO SAN MATEO SAN JOSE SAN RAFAEL

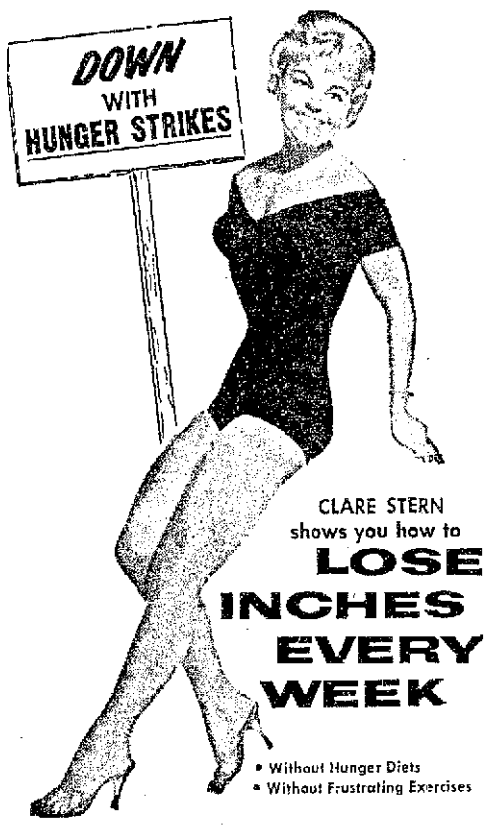

CLARE STERN shows you how to LOSE INCHES EVERY WEEK

• Without Hunger Diets
• Without Frustrating Exercises

Clare Stern has helped thousands of Peninsula Women lose hundreds of inches the simple, easy, healthful way.

You will actually enjoy losing inches under Clare Stern's personally supervised figure-correction plan. It's so easy in California's most completely equipped health club. The personal program, just right for you, is guaranteed! You will lose inches . . . you will have a lovelier figure!

AIR CONDITIONED STUDIO

Special Introductory Offer $2 per week

"Let's Discuss it!"

Fireside 1-1010

Phone Clare Stern today to discuss your figure adjustment. (No charge for complete figure analysis).

• Sun Room • Steam Room
• Baby Sitting Service
• Massage Department

ALSO COMPLETE MEN'S DEPARTMENT

Ray and Clare Stern's HEALTH CLUB

48 W. Hillsdale Blvd.—Hillsdale Shopping Center, San Mateo

LEGAL NOTICE

NOTICE OF HEARING
RESOLUTION NO. 15529
A RESOLUTION OF INTENTION TO FORM BAYWOOD PARK DRAINAGE MAINTENANCE DISTRICT

RESOLVED, by the Board of Supervisors of the County of San Mateo, California, as follows:

1. In its opinion the public interest and convenience require, and that it is the intention of said Board to order the formation of a drainage maintenance district in a portion of said County, to be designated "Baywood Park Drainage Maintenance District", by which name it shall hereafter be referred to in all subsequent proceedings, including proceedings for the levy and collection of taxes.

2. Said District, and the boundaries thereof, benefited and to be assessed for the maintenance and operation of the improvements hereinafter referred to, are situate in the County of San Mateo, State of California, and are more particularly described in Exhibit "A" attached hereto and by reference incorporated herein.

3. It is ordered that the expense of maintaining and operating all objects, devices and equipment and other suitable or necessary appliances for the purpose of drainage now existing or hereafter to be constructed in said District, including the cost of necessary repairs, replacement, care and supervision, and any and all other items necessary for the proper maintenance thereof, shall be assessed wholly upon the real property lying within the District above described, which district said Board hereby determines will be the district benefited by the maintenance and operation of said improvements, and that the amounts so assessed are to be levied and collected in the same manner and by the same officers as taxes for County purposes are levied and collected.

4. The SAN MATEO POST, a newspaper published and circulated in said County, is hereby designated as the newspaper in which the Resolution of Intention shall be published, and the County Clerk is hereby directed to cause this Resolution of Intention to be published by two insertions in the manner and form provided by law.

5. The County Clerk shall cause to be conspicuously posted in three public places in said District, Notice of the Proposed Formation of the Baywood Park Drainage Maintenance District, in the manner and form required by the Improvement Act of 1911, and amendments thereto.

6. Notice is hereby given that on WEDNESDAY, the 9th of NOVEMBER, 1960, at the hour of 10:00 o'clock A. M., Supervisors Room, Hall of Justice and Records, Redwood City, California, any and all persons having any objections to the formation of said District or to the extent of said District, or both, may appear before said Board and show cause why the formation of said proposed District should not be carried out in accordance with the Resolution of Intention. Notice is to be mailed to all owners of property within the proposed Baywood Park Drainage Maintenance District area.

EXHIBIT "A"

All that certain real property situate in the County of San Mateo, State of California, described as follows:

BEGINNING at the most westerly corner of Lot 6 Block 16 as shown on that certain map entitled "TRACT NO. 650 BAYWOOD PARK, SAN MATEO COUNTY, CALIFORNIA," filed in the office of the Recorder of the County of San Mateo, State of California on February 14, 1952 in Book 34 of Maps at Pages 24, 25 and 26; thence leaving said Point of Beginning and continuing along the northwesterly line of said map the following courses and distances: N 24° 50' 05" E 315.93 feet; N 33° 43' 33" E 339.26 feet; N 43° 41' E 140.00 feet to a point; thence leaving the northwesterly line of said map N 46° 19' W 150.00 feet, thence westerly, along the arc of a curve to the left with a radius of 1000 feet (the radial point of which curve bears South 38° 55' East) through a central angle of 3° 12' 21", an arc distance of 55.95 feet; thence S 84° 29' 44" W 440.29 feet; thence N 57° 25' W 65.68 feet, to the southeasterly line of lands described in the Final Decree of Condemnation issued out of the Superior Court of the State of California in and for the County of San Mateo in the action entitled "City and County of San Francisco, Plaintiff vs. Crystal Springs Development Company et al, Defendants," Case No. 43543, a certified copy of said Decree being recorded October 29, 1948 in Book 1587 of Official Records of San Mateo County at Page 440; thence S 46° 12' 30" W along said southeasterly line 432.18 feet to an angle point thereon; thence S 15° 20' 30" E 1023.21 feet; thence N 75° 35' 36" E 267.98 feet to the northeasterly termination of the course designated as "North 41° 56' East" in the Deed to San Mateo Commercial Company, a copartnership, recorded April 27, 1935 in Book 2786 of Official Records of San Mateo County at Page 710; thence along the northwesterly line of the lands described in said Deed, northerly on the arc of a curve to the right with a radius of 723 feet (the radial point of which curve bears N 72° 49' 31" E), through a central angle of 37° 46' 18" an arc distance of 459.93 feet to the southwesterly line of Lot 6 Block 16, as shown on the map above mentioned; thence N 69° 24' 11" W along said southwesterly line 10.00 feet to the Point of Beginning and containing 14.651 acres, more or less.

Regularly passed and adopted this 11th day of OCTOBER, 1960.

Ayes and in favor of said Resolution:

Supervisors:
THOMAS J. CALLAN,
T. LOUIS CHESS
W. M. WERDER
ALVIN S. HATCH
E. R. McDONALD

Noes and against said Resolution:
Supervisors: NONE
Absent Supervisors: NONE

THOMAS J. CALLAN,
Chairman,
Board of Supervisors,
County of San Mateo,
State of California.

ATTEST:
(Seal) JOHN A. BRUNING,
Clerk of said Board of Supervisors.
(Endorsed) Board of Supervisors,
Filed: Oct. 11, 1960.
JOHN A. BRUNING, Clerk.
To be published in SAN MATEO POST at San Mateo, California, Oct. 19, 26, 1960. (P-26)

FORMAL WEAR

First in formal wear since 1906

SELIX

SALES • RENTALS

IN SAN MATEO
94 East 3rd Ave.
DI 2-4149

SAN FRANCISCO - OAKLAND
BERKELEY - SACRAMENTO
SAN MATEO - PALO ALTO - SAN JOSE

SAN MATEO HIGH SCHOOL P-TA

RUMMAGE SALE

OCTOBER 19, 20, 21
9 A.M. — 6 P.M.

Men's, Women's and Children's Clothing; Books; Household Articles; Furniture; Jewelry; Records and Flea Market.

PENINSULA SOCIAL CLUB
100 North B Street
San Mateo

Germans Learn of Hillsdale High

BERLIN, Germany—Even behind the Iron Curtain in the "Divided City" of Berlin there are things which bring a U.S. army soldier stationed here close to home.

A few days ago, Private First Class David M. Gardner, son of Mr. and Mrs. James Gardner of 632 West Hillsdale boulevard, San Mateo, an information specialist at the U.S. Army's Berlin Command headquarters, was on an assignment at the annual German Industries Fair at the West Berlin Fairgrounds, when he noticed a wall-sized photograph of Hillsdale High school, where his sister Greta is presently a student.

The photo was part of an exhibit at the Marshall House American Pavilion featuring American youth and education.

Interviewing several German teen-agers about the school's design, Private Gardner learned that German students are impressed with the wealth of facilities available to American High school students. When Gardner mentioned that his sister was a student at the school portrayed in the exhibit photograph, he was besieged with questions about the American educational system.

Private Gardner is a 1954 graduate of San Mateo High school and received his Bachelor of Arts degree in English Literature from San Francisco State college in 1958.

He entered the Army in January, 1959 and completed basic training at Fort Ord. He is a graduate of the Army Information school, Fort Slocum, N.Y., and has been in Berlin since July, 1959.

Parent Meets Set for Bruno

SAN BRUNO—Mrs. Stuart Maliboff, Parent Education chairman of the Crestmoor P-TA, has announced a series of three meetings, to be open to the public in the school auditorium.

10 a.m. in the school auditorium.

The first meeting featured the San Bruno Park district Curriculum Consultants, Mrs. Diane Pritchard and Kathryn Merry, in a presentation of the newly adopted Noble Handwriting system.

The second meeting, October 25 at 10 a.m., will be presented by the school district library staff, Mr. Clarence Fogelstrom and Mrs. Jean Whitney.

The final meeting will be held on November 1, at 1:30 p.m. At that time, the theme will be tests and measurements. Robert Barron and Patrick O'Donnell, teachers of Crestmoor's sixth and third grades, respectively, will preside.

Seek Help to Name School

SAN CARLOS—The San Carlos elementary school board wants community help in the selection of a name for the district's seventh school.

Last night school trustees agreed there would be no rules or prohibitions on the selection of a name for the school located off Melendy drive near Bewitt.

One name has already been suggested by The Villagers, a local historical association. It is Timothy Guy Phelps, after one of the original owners of much of the land which is now San Carlos and a former U.S. senator. "The board is interested in other names," Superintendent A. R. Beardsley said today. "We want suggestions."

Thespians Set Meeting

HALF MOON BAY — Troupe 1992 of National Thespian society, Half Moon Bay Union High school, held their first fall meeting Thursday.

Plans for various work and fund raising projects were discussed. The troupe is interested in some type of service that will be available to the community, including readings to present to the community and school clubs. The executive board will meet to draw up a program of work.

In the near future there is to be a social get-together to start work on the agenda for the year. This will be held at the beach home of the sponsor, Mrs. Kari Natalie Franck.

The fall semester officers are Sue Rathborne, president; Linda Bertolucci, vice president; Lorie Dehner, secretary; Perry Sims, treasurer and Lenore Larvick, newly elected historian to fill the vacancy left by Joan Egly.

Barbecue Held By Beer n' Deer

HALF MOON BAY — Members of the "Beer and Deer" Gun club entertained members of their family at a venison barbecue at Dutra's park.

Chef duties were performed by Carl Maidt and Jack Canadas.

Present for the occasion were: George Allen, Brenda Barthold; Mr. and Mrs. Edward Mason, Sr., and family; Mr. and Mrs. Carl Maidt, Carl Maidt Jr., and Susan; Mr. and Mrs. Gerald Canadas and sons; Mame Canadas; Mr. and Mrs. Jack Canadas and family; Mr. and Mrs. Clinton Fox, Bob and Jim Fox; Mr. and Mrs. "Blondy" Cross; Mr. and Mrs. Adrien Kuffer and sons; Mr. and Mrs. Frank McGill and children; Mr. and Mrs. Donald E. Lindsay; Mr. and Mrs. Paul Castro; Mr. and Mrs. Glenn Ashcraft and son; Mr. and Mrs. Homer Riddell; Mr. and Mrs. Ray Martini; Mr. and Mrs. Albert Quilici; Barbara McCahon and Mr. and Mrs. George Dunn, Jr., Joylene and Sally Dunn.

Swim Parties for San Carlos Boys

SAN CARLOS — Celebrating birthdays with swimming parties at Ahlma's pools in San Carlos were Kevin, son of Henry Jacquemet, 1705 El Verano avenue, Belmont, who was eight; and Gary, son of I. M. McMillan, 13 Northview way, Redwood City, who was ten.

Kevin's guests were his brother Michael, Danny Bosque, Jesse Miller, Ronald Cortopassi, Chuck Askew and Glen Megstad. They had refreshments in the party room following their swim.

Guests of Gary, who swam then had a patio party at the McMillan home, were Bruce Ingram, Russell and Mark Loy, Mike McCaman, Jimmy Gallagher, Jerry and Donald Russell, and Nicky Singwald.

Directors Meet Wednesday Night

Directors of the Peninsula hospital district will meet Wednesday in the conference room of the hospital, at 7 p.m. it was announce today by Michael B. O'Connor, San Mateo, vice president, who will preside in the absence of President Robert J. Koshland.

Reports on operation of the hospital will be given by Richard W. Blaisdell, administrator.

New Sign for Half Moon Bay

HALF MOON BAY — Joe Polonsky, Half Moon Bay real estate man, has been appointed by the chamber of commerce to assist in obtaining a location for the new city sign soon to be erected.

The sign will carry the name of Half Moon Bay and will be made of redwood logs donated by Mayor J. L. Carter. Trucks and special equipment of the Pacific Telephone and Telegraph company will be donated to dig holes and erect the sign.

Polonsky and the landowners on whose premises the sign will be placed, are donating their time and property as a public service.

Job's Daughters Hold Session

BELMONT — Honored Queen Judy Allen, of the International Order of Job's Daughters, Bethel 259, conducted her second meeting at Lind Hall.

The theme of the evening was "Back to Jobies" and after the formal meeting Bethel members individually served refreshments to their parents and guests. Golden rulers and triangles were used as a decorating motif by Chris Edson, Barbara Pugh and Sally Pope.

Mrs. Lola Russell, past guardian; and Cheryl Hammel, senior princess, related experiences from their European trip this summer.

UN Speech for Belle Air P-TA

SAN BRUNO — Bell Air P-TA will hold its second meeting of the school year today with Melville J. Holmfeld as guest speaker for the evening. Holmfeld, representing the American association for United Nations, will speak on United Nations and its growth in the last 15 years.

FURNITURE AUCTION SALE

BALANCE OF BANKRUPT STOCK

OF BELMONT FURNITURE COMPANY

With additions of manufacturers and jobbers closeouts.

STARTING THURSDAY, OCTOBER 20TH AT 7:00 P.M.

TO BE SOLD AT

1615 BAY ROAD, EAST PALO ALTO

CREDIT TERMS AVAILABLE

Modern — Contemporary — Maple

Living Room, Bedroom, Dining Room, Pole Lamps, Tables, Mattresses, Box Springs, Bunk Beds, Odd Beds, Norge Refrigerators, Gas Ranges, Rugs, Gibson Refrigerators, Reclining Chairs, Rockers, Shortwave Radios, Transistors, Small Appliances, Pictures, etc.

AUCTION SCHEDULE

Thursday, Oct. 20th	7:00 P.M. - 10:00 P.M.
Friday, Oct. 21st	7:00 P.M. - 10:00 P.M.
Saturday, Oct. 22nd	1:00 P.M. - 5:00 P.M.
Sunday, Oct. 23rd	1:00 P.M. - 5:00 P.M.

OPEN FOR INSPECTION NOW AND UP TO DATE OF SALE DURING BUSINESS HOURS

University Auction Gallery

1615 Bay Road East Palo Alto

DA 6-8406

Walter Mellor

a SENSATIONAL BUY...

ANOTHER MELLOR SPECIAL

PERMANENTLY MOTHPROOF

REGISTERED BY NUMBER FOR YOUR PROTECTION

those heavenly carpets by Lees

LEES "OPEN HOUSE" CARPET

100% WOOL PILE

$10.95 square yard

Deep, dense, all-wool pile gives lasting luxury.

CALL OX 7-5061

Walter Mellor

Millbrae Theatre Bldg. Millbrae

"Our Reputation Is on Your Neighbor's Floor"

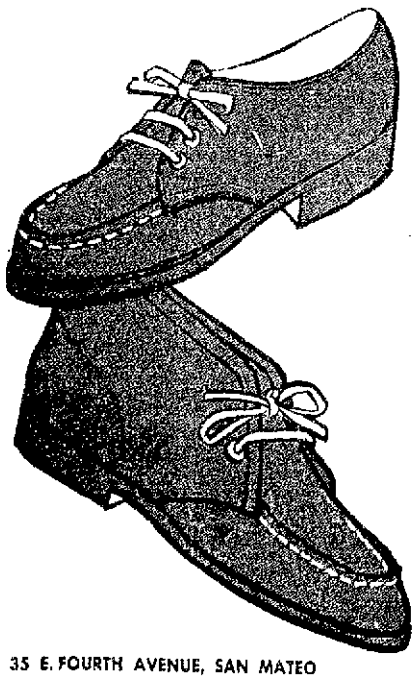

Acrobat Shoes For Active Boys

A famous name makes a famous claim. Acrobat guarantees that Acroflex soles on these shoes will outwear the uppers! Top: Alpine oxford, sizes 8½ to 12 7.45

sizes 12½ to 3 7.95

Jumper boot, 8½ to 3.....8.95

finicky over fit...

Sommer & Kaufmann

35 E. FOURTH AVENUE, SAN MATEO

Open Monday and Friday, 9:30 to 9:00

HOUSE OF ½ SIZES
Sizes 10½ to 20½, 16 to 52
202 2nd Avenue, San Mateo
DI 2-5072
OPEN FRIDAY EVES., 7 TIL 9

Capuchino P-TA Music Night

SAN BRUNO — Mrs. James Bryan of 1481 Greenwood way, magazine chairman for Capuchino High school P-TA, has tickets available for the P-TA "night of organ music" at 8 p.m. Thursday at the Cap auditorium.

The program will feature organist Anton LaVey playing marches, blues, jazz, ballads and novelty numbers. The entertainment has been planned as the fund-raising project of the year for the P-TA unit, and will benefit the student aid and welfare, scholarship and general improvement funds.

Children from Rollingwood school are preparing a tableau for their part in the San Bruno celebration of United Nations day at City park on October 23. Gerry Weaver, fifth grade teacher, is the chairman for Rollingwood and is rehearsing the children in a costumed portrayal of the Fourth amendment. The program will be held from 1 to 5 in the afternoon and will feature music, folk-dances and tableaux along with a UN day address by Dr. Julio Bortolazzo of the College of San Mateo.

Neighbors on Toyon way will soon be saying farewells to two families who have been original residents since Rollingwood was opened five years ago. Harold and Dolores Colldewelh and their little son are selling their home preparatory to a move to Felton in the Santa Cruz redwoods. Ed and Dolores Simons and their two small boys will soon be moving to a new address in Corte Madera. Ed was one of the founders of the Rollingwood Homeowners association and has been active in many community affairs as has Dolores, who is a past president of the San Bruno branch of the American Association of University Women.

Next Saturday afternoon will find many Rollingwood matrons attending the fashion show and luncheon being presented by the Woman's club of St. Veronica's parish at the Villa hotel in San Mateo. As president of the Womans club, Mrs. James McClure of Cottonwood drive will be welcoming guests to the ninth annual event. Included on the roster of models will be Mrs. Louis (Madeline) Aber of Fleetwood drive, Mrs. Amos (Loverne) Adkins of Eucalyptus way and Mrs. Frank (Pearl) Kelleher of Greenwood way, and Mrs. Andrew (Jackie) Blaise, formerly of Rollingwood drive, now living in South San Francisco.

All are invited to attend the "games" night next Wednesday at the community center, 2370 Catalpa way, at 8 o'clock; the games will follow a very brief business meeting of the Rollingwood Homeowners association. This month's games will be presented by the members of the Skyliners club, and games chairman is Mrs. Billie Parrott of Fleetwood drive.

Gem Society Plans Show October 29

The San Francisco Gem and Mineral society will play host to all rockhounds, and the general public as well, at the annual Gem and Mineral fair October 29 and 30 at Scottish Rite auditorium.

This year's fair will mark the twenty-fifth anniversary of the society, and in celebration of the event, a scholarship fund in one of the earth sciences will be established in it's name.

Many displays are planned. There will be diamonds, rubies, emeralds and other precious and semi-precious stones, both natural and manmade, including Carroll F. Chatham's gem ruby and emerald crystals.

Many examples of the lapidary arts will be shown, such as gems and jewelry, gem carvings and intarsias, finished by society members and guest exhibitors. There will be working demonstrations of jewelry making and gem faceting.

There will also be demonstrations of various earth science phenomena by the junior members. The Jade Clock will be shown in a setting which will include a table made from a single slab of jade. Colorful mineral and crystal collections will be exhibited.

The show is traditionally one of the most popular arts and crafts shows in the bay area.

The hours will be 10 a.m. to 10 p.m. October 29 and 10 a.m. to 8 p.m. October 30.

Pacifica Pets Vie Saturday

PACIFICA—The annual recreation department pet show opens at 2 p.m. Saturday in city hall here.

Children may enter pets in three classifications — dogs, cats and miscellaneous pets. Ribbons will be awarded for first, second and third place in each class.

Pets must be on a leash or in a closed cage or container, and each child must be able to control the pet. All dogs must have been inoculated for rabies or have a certificate of exemption for such shots. Each child's pet may qualify for one award only in its classification.

There will be prizes for the pet with the best costume, as well as other prizes.

Children planning to enter the show must register their pet with the recreation department at city hall not later than 5 p.m. on Friday. About 20 pets have already been registered.

Pedro Valley Plans Dance

PACIFICA—The third annual benefit dance for the Pedro Valley recreational association will take place from 9 p.m. to 1 a.m., Friday October 28, in Albert's Miramar hotel. Music will be furnished by Jimmy Ware and his orchestra.

Trophies for top teams in the summer softball league will be presented during the dance, and cash prize awads made.

Boys Toss Acid On Automobiles

Burlingame police are looking for a juvenile vandal who is throwing acid onto cars parked in the residential area.

Latest victim is Mrs. Patricia Heemstra, 1614 Willow avenue, who said the acid damaged the hood, top and trunk of her car while it was parked overnight in front of her home.

Nuding to M.C. Masonic Fete

Hubert A. Nuding, past master of the San Mateo lodge 226, F&A.M. has been appointed master of ceremonies by Walter R. Bloss, worshipful master for the annual past master's night on Thursday, November 20, in the Masonic temple, Ellsworth and Tilton avenues.

The evening will begin with a baked ham dinner at 6:45 p.m. and continue in the lodge room when the past masters will confer the degree of master Mason on a candidate.

In point of age Frederick E. Beer, W. M. in 1915 is the oldest past master. He was mayor of San Mateo and supervisor in the county. Edward C. Aldwell and Albert A. Ruehex follow as past masters in point of age and service.

Acting in various capacities during the evening as worshipful master will be Allan S. Ryall and Richard E. "Gene" Giesin: as senior warden, Thomas C. Gunn and Ray F. Eggers; as junior warden, Robert B. Caldwell, Clarence C. Smith and Donald W. Drake.

Roy W. Rigby will give the candidates charge, Charles Smith will make the gift presentation and George W. Kertell will give the lecture. John A. Line will act as secretary of the lodge.

A special invitation is given to sojourner master Masons living in this area. They will be made welcome and they are invited as guests of San Mateo lodge No. 226 according to Walter Bloss, worshipful master. Rainbow Girls and Job's Daughters will be present to help serve the dinner.

Women Elect New Officers

SAN BRUNO — The Women's Guild of St. John's United church, at their first fall meeting, elected the following officers for 1960-61:

Mrs. D. D. Mullican, president; Mrs. Williard Triefenbach, vice president; Mrs. Bert O'Bannon, treasurer and Mrs. Arnie Koskela, secretary.

A fall rummage sale is planned for October 25, in the social hall of the church. Mrs. Ernest Niemeyer and Mrs. Mable Green are now taking orders for Christmas cards. Proceeds from the rummage sale and Christmas cards will go into the general fund.

Mrs. Otto Walters will act as secretary for the remainder of the year.

The regular meeting of the group will be October 12, and will include a social evening, and a surprise book review by Rev. John Frank.

Hostesses will be Mrs. Walter Jenkins, Mrs. Willard Triefenbach, and Mrs. Albert Smith.

State Conclave For 'Daughters'

Delegates of the Sequoia unit 27 of the Junior Native Daughters of the Golden West attended the state-wide conference of the group in Long Beach.

Among those attending were Louis Wallace, president; and Darlene E. Eccleston, Virginia Lutticken, Gail Stetson and Marian Aragon.

Featured at the conference were a business session, a luncheon, an essay contest, a press book contest and a dinner dance, as well as a play day on Sunday at Disneyland.

Master Plan To Be 'Slow'

The San Mateo city council indicated Monday night it will adopt a "go slow" policy in studying and holding public hearings on the proposed new master zoning plan for the city.

Officially receiving the proposed plan from the city planning commission, which has approved it, the council scheduled the first study meeting on the matter for November 10.

There are a number of individuals and organizations who wish to discuss various provisions in the plan with the council. The Peninsula General Contractors association has suggested a dinner meeting November 17 with its representatives, the council and representatives of the San Mateo Burlingame Board of Realtors, the Peninsula Manufacturers association, the San Mateo Chamber of Commerce and the Association of San Mateo Improvement clubs attending to discuss the plan.

Mayor Clyde West said there will be "considerable" study by the council before action is taken on the zoning plan.

Councilman Edward J. Reilly indicated his feeling about the plan last night when he commented during discussion of another matter:

"We're not going to adopt the new code willy-nilly. We've been operating under the present code for 30 years, and so far as I'm personally concerned we can operate under the present code another 30 years."

Dust Relief Must Wait

REDWOOD CITY — Residents who have been complaining about the dust coming from the Middlefield road reconstruction project will just have to put up with it for another month, County Engineer Don S. Wilson said today.

"We have had some complaints," Wilson said, "but not an unusual number for a project of that size. The project is watered regularly and even on weekends. We are doing the best we can to keep the dust down and we think we are doing a good job. But there is always some inconvenience in every construction job and dust is just one of the nuisances that goes along with it."

Wilson said the new pavement should be in within a month. The heavily - traveled thoroughfare, which links Redwood City with Palo Alto through Atherton and Menlo Park, is being widened and resurfaced between the railroad tracks south of Redwood City to the Atherton town limits.

BURGLARS AT SCHOOL

Prybar burglars forced a door open at the Ben Franklin school in Burlingame and stole petty cash from the office after strewing folders from the filing cabinet about and doing great damage generally, Principal Lloyd Lynes reported yesterday. An estimated $5 was taken.

Carlos Tax Bills Readied

SAN CARLOS—Property owners here will be getting their 1960-61 tax bills in about two weeks, City Tax Collector Lou Vargas announced today.

Vargas and his staff are busy addressing the mailing 8040 bills to city property owners. Actually, only about half of these will go directly to landowners. The other 50 per cent go to lending institutions that collect taxes with homebuyer's monthly mortgage payments.

The tax bills should be received about October 27 or 28, Vargas reported.

Half of the total bill is due November 1 and delinquent December 10.

The remaining 50 per cent may by paid any time up to April 10.

RE-UPHOLSTERING SPECIAL!
BEFORE
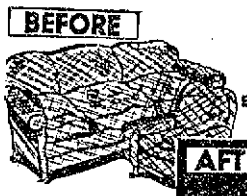
AS LOW AS $69.50 for 2 places
to close-out material
EASY MONTHLY PAYMENTS
No Extra Cost for Restyling
AFTER
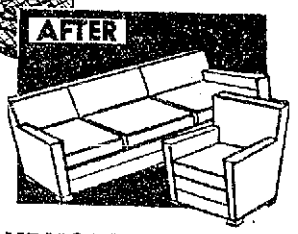
HURRY! Don't Delay! Our decorator will call at your home with the largest selection of materials in the area from which to choose. No obligation.
Ask about our 10 features which enable us to guarantee our work 5 years.
The APEX UPHOLSTERING CO.
Call FI 5-8561 San Mateo

THE YARN SHOP
The YARN Shop
START FALL KNITTING NOW!
SPECIAL New patterns for ski sweaters and bulky knits.
A COMPLETE STOCK AT SUBSTANTIAL SAVINGS
Knitting Worsted.....(4 oz. 1.00) 25¢ oz.
Shetland..... 35¢ oz.
Nylana Germantown..... 35¢ oz.
Nylana Bulky..... 35¢ oz.
ALSO
Dress yarns..... 65¢ and 75¢ oz.
THE YARN SHOP
Well known to San Franciscans for over 25 years at 560 Alabama St.
#15 Town & Country Village Palo Alto
open thursday evening

Futura
A Don's original design dedicated to the more discriminating connoisseurs of fashion . . .

Special Introductory Sale!
"Futura" HAIRCUT
plus
Special "Futura" PERMANENT* including SHAMPOO, SET and FINISH 8.95
*not recommended for tinted heads
DON'S Dolmlyn SALONS
12 N. San Mateo Drive
DIamond 2-3286
Open Wednesday Evenings

SHIRTS LAUNDERED 25¢
3 DAY SERVICE
FOURTH AVENUE CLEANERS
DI 3-8352
507 E. Fourth, San Mateo

HAPPY BIRTHDAY, BETTY! WE'VE BEEN THINKING ABOUT YOU BACK THERE AND [illegible] SEND OUR BEST W[illegible] ON. SO I [illegible] TO PH[illegible] JIL TI[illegible] ER [illegible] JB [illegible] G [illegible] WE [illegible] DAY FOR Y[illegible] MANY MORE [illegible] BE CALLING YOU AGAIN [illegible]

IT'S ALWAYS FUN TO PHONE LONG DISTANCE—PERFECT FOR FAMILY VISITS.
Pacific Telephone

TIRED of FALSE SALES!
All we ask is that you drop in during our Get-Acquainted Sale and see for yourself. WE WILL save you hard earned dollars and guarantee Beautiful Quality Installation.
Rolls of Honest Carpet and Rug Values
Wall to Wall CARPETS
RUGS and FURNITURE
"GET ACQUAINTED SALE"
1st 10 Customers purchasing 30 yards or more will receive a beautiful wall decoration FREE
EXAMPLE:
VIRGIN WOOL and NYLON BROADLOOM...
INSTALLED with HEAVY RUBBERIZED PAD.....6.45
YOUR CHOICE of COLORS
3.95 Per Sq. Yd.
NOTHING DOWN . . . Easy Bank Terms
OPEN Friday, Saturday and Sunday
10:00 A.M. to 8:30 P.M. FOR THIS SALE
Vesta Carpets
1352 El Camino — San Carlos

LAY-AWAY OR CHARGE IT! BANK OF AMERICA AND FIRST WESTERN CREDIT CARDS ★ No Membership Card Needed ★ ★ Everyone Welcome ★
PD SALES CO. SPORTING GOODS DISCOUNT HOUSE
1550 EL CAMINO • REDWOOD CITY • EM 8-3770
Open 9 A.M. to 9 P.M. Mon. thru Fri. — Sat. 9-6
Open Sunday 10 A.M. TO 5 P.M.
SAVE 50%
LIFE VESTS Coast Guard Approved Adults — Childs BOAT CUSHIONS Ski-Belts too 2.79 reg 5.95 Your Choice
SLEEPING BAGS
G.I. Mummy Bags 12.95
3 lb. White Stag Long Boy 38x84 Reg. 32.50 ....16.88
3-lb. Cella Cloud. Reg. 22.50 ....9.88
3-lb. Million 22.85, 13.88
3-lb. Dacron Bag. Reg. 29.95 ....14.95
3-lb. White Stag. Million. Reg. 29.95 ....14.95
4-lb. Million, 40x60. Oversize. 29.95 ....16.88
6-lb. White Stag. 42x84 Oversize. Reg. 39.95 ....24.99
CAMPLETE TENTS
Poles and Stakes Included
PUP TENTS—5x7—Regular 8.50 ....4.99
7x7 JR. UMBRELLA—Regular 15.95 ....11.99
5x7 JR. CABIN—Regular 16.95 ....12.99
FLOOR SAMPLES
Some only one of a kind—Some with minor defects!
8x8 WATERPROOF—Regular 35.00 ....18.88
8x10 WATERPROOF Regular 47.75 ....24.99
11x9 WATERPROOF—Regular 61.12 ....24.99
12x9 SIDEROOM—Regular 68.92 ....29.99
13x10 Complete—10-oz. Duck Sideroom 101.50 49.99
Station Wagon — Reg. 77.72 ....39.99
Many Other Sizes Not Listed
Canteens ....89¢ Scout Axe ....59¢ Lantern ....1.89 G.I. Shovel ....1.99 G.I. Mattock ....1.19 Water Bucket ....90¢ Knap Sacks ....79¢ Gold Pans 1.29
Jeep Cans ....3.99 Camp Stools ....88¢ Tent Stakes ....2/25¢ Machetes ....1.49 Ammo Boxes ....79¢ Ponchos ....1.99 Pistol Belts ....99¢ Hunting Knife ....59¢
GUNS! MK5....12.99 MK4....14.99 Lee Enfield Sports 19.99
B.S.A. MARTINI .310 Cal. ....11.99 .32-20 ....13.88 .32 Spec. ....16.88 Swedish 6.5 Mauser 39.99
BOWLING BAGS 2.99 Reg. 6.95
BOWLING SHOES 6.99 Reg. 10.95
RAIN SUIT JACKET, HOOD, PANTS 1.99
BOOTS—WADERS 4.99 up
SNOW SKIS
LAMINATED HARDWOOD METAL TIP 6.99
54" to 88" Plastic coated. to 39.99
Largest Selection on the Peninsula.
SKI POLES 4.99
BINDINGS 4.99
CHILD'S BOOTS 5.99
SKI CAPS 2.99
FINAL CLOSEOUT
Water Skis Ash, Mahogany, Maple, Spruce, Banana, Slalom Pairs frs. Val. to 34.50 9.99
REMNANTS
UPHOLSTERY $3. to $12. values..1.49 yd.
NAUGAHYDE $5. to $9 values.....1.99 yd.
FOAM RUBBER
Seat Pads, Mattress Ends, Flat Stock, TV Pillows, from 99¢ lb.
MATTRESS MOLDS 30 x 74 ....5.99
Many other sizes — Bring your measurements
FOOTBALLS - HELMETS SHOULDER PADS 1.99
ONE WEEK ONLY
GOLF WILSON — MacGREGOR KROYDEN — SPORTSMAN
STARTER SETS For Men "POWERLINE" For Women "PROETTE" 3-5-7-9 Irons 11.99 39.50 Value
1-3 Woods 11.99
8 IRONS 24.99
PUTTERS 3.99
SHOES 9.99
CARTS 8.88
IRONS 3.99
WOODS 6.99
WEDGES 6.99
BAGS 5.99
BALLS dz. 5.99
Office Furniture Surplus; Executive—Secretary—Typewriter
DESKS 9.99 up
CHAIRS ....99¢ up
Swivel, Arm, Secretary
BINOCULARS 7x50 Reg. 22.50 12.99 Includes Leather Case
TARPS BRAND NEW With Rust-Proof Grommets Windbreak, 6x15 ....6.99 8x7, 3.99 6x8, 4.89 7x9, 5.00 8x10, 7.99 10x12, 10.99 12x14, 16.99 14x16, 23.99 Plastic Cover 9x12 ....9.99 Car Cover ....4.45 Boat Cover ....7.99 ALL SIZES TO 30x60 QUANTITY PRICES TO FLEET OPERATORS
UNDERWEAR DACRON Insulated 2 Pc. 10.99 reg. 16.95
CAMOUFLAGE PONCHOS ....2.99 PARKAS 4.99
SKI PARKAS 1.99
SALE
GO KART NORSEMAN 34.99 Less Motor ....
GO-KART with Clutch Assembly, 2½ horse Clinton Mtr. Reg. 119.00 88.88
SCOOTER Includes Clutch Chain Controls Less Motor— Reg. 119.95 ....99.99
CLINTON ENGINE 2½ H.P. 39.99
WHEELS 6" to 12" Large Variety ....1.49 up
SHOPMATE SANDER ....13.88 JIG SAW ....13.88 Regular 27.50
TOOLS Mechanics Automotive Lge. Variety 99¢
WE WON'T BE UNDERSOLD!

Leaders for Leisure Movie for Coast P-TA

HALF MOON BAY—Following the business session of the Coastside Union Elemertary P-TA, a movie, "Leaders for Leisure," was shown. The film strip, concerning community recreation, was followed by a talk from Edward Kueffer, director of the recreation program at the elementary school for the past two summers. A summary of this year's program and the advances this year compared to the previous year's, and his plans for future summers, were related.

President Mrs. Carol Baughn presided over the business meeting, at which time plans were outlined for the coming events sponsored by the P-TA.

First will be a Halloween parade. This affair, a yearly event in Half Moon Bay, will be chairmanned by Bryan Sandlin.

A minstrel show will be held in the early spring as a fund-raising project. Tom Peddycoart is serving as chairman.

Monthly hot dog sales will be held at school the third Thursday of each month, beginning October 20. The proceeds will be used to buy a mimeograph machine for P-TA work, thereby relieving Mrs. Alford, principal of the school, who has been doing the work.

Harvey Zelm presented the yearly Cub Scout charter for Pack 261 sponsored by the P-TA.

Officers serving with Mrs. Baughn on the 1960-61 slate include: Mrs. Betty Lawler, vice president and program chairman; Mrs. Fannie Alford, honorary vice president; Mrs. Marguerite Houston, secretary; Mrs. Grace Nelson, treasurer; Mrs. John Dahl, hostess; Mrs. Marian Aldert, room mother chairman; Mrs. Pat Booth, publicity; Mrs. Gloria Bruch, parliamentarian; Mrs. Ruth Ann Plunkett, historian; Mrs. Vivian Holgersen, auditor; Mrs. Verna Sipe, membership; Mrs. Florence Angelini, newsette; Mrs. Ann Peddycoart, ways and means and Mrs. Robert McCahon, magazines.

A meeting will be held on Tuesday, October 25, at which time Assemblyman Louis Francis will be guest speaker. His topic will be "Pornography, A Menace to Our Children and Society."

Pacifica Day Celebration November 5

PACIFICA—Plans are underway for a Pacifica Day Celebration, chairman Edna Laurel Calhan announced today. The celebration, commemorating the birthday of the city, will be held Saturday, November 5. The theme will be "Today and Tomorrow," and evidence of the theme will be displayed in a Giant Parade. The parade will begin at 10 a.m. and will travel one and one-fourth miles to the reviewing stand where the judges will pick the winners of the 45-unit classifications.

Trophies will be awarded for the first place entries only, but ribbons will be given for second, third and special awards. Awards will be given at the Sea Bowl at 2 p.m.

In addition to the parade, a Boat Show will be held at the Sea Bowl at 1 p.m. and Commodore Donald Tompkins of the Pacifica Boat club will head the activities.

The young surfers in the area will have an opportunity to perform in a Surfboard Riding contest, which will be held at either Rockaway or Linda Mar beach. The hour will be determined by the condition of the waves.

There are 45 classifications for the parade, and participants desiring to enter the parade should notify Mrs. Calhan as quickly as possible so as to be assigned a number and location.

In the event of actual rain the morning of November 5, the observance of Pacifica Day will be moved to the following Saturday, November 12.

Carlmont P-TA Has Bridge Fete

Hostesses for the meeting of the Carlmont P-TA Bridge tournament included: Mrs. George Merrill and Mrs. Victor Windmayer of Belmont, Mrs. H. M. White of San Carlos and Mrs. Sam Krieger of Woodside.

Those holding high scores for the evening were: Mrs. R. G. Bridges of San Carlos; Mrs. A. F. Chosa and Mrs. Edwin S. Beall of Belmont and Mrs. Guy Barbour of Redwood City.

REMOVE ONION STAINS

Remove onion stains from your hands by rubbing them with a piece of lemon.

Flower Expert To Be Speaker

SAN CARLOS—Mrs. J. J. Mattus, of San Carlos, educational exhibits chairwoman of the Hillsdale Flower Festival, will be guest speaker for the October 24 luncheon meeting of the San Carlans club garden section. The 12:30 p.m. session will be held at the home of Mrs. Thomas Valle with the Mesdames Ben Bloom and Ray Cavanaugh as co-hostesses. Mrs. Mattus' subject will be "Flower Show Judging and the Techniques of Display." Members are urged to bring containers and flowers to arrange so that they may receive tips from Mrs. Mattus. They may also bring plants they wish judged.

Activities of members of the section have been varied in past weeks. A fourth place award was given Mrs. B. A. Zetterholm, the club's entrant in the "Fashion History" pageant at the Hillsdale Festival. She modeled an authentic victorian ensemble in black, decorated with clusters of flowers. This was done by the Mesdames Zetterholm, George Ferrill, Ben Bloom, and Norman Thompson, garden section's festival chairwoman.

Mrs. Frank Berger took two first-place awards for African Violets in the Horticultural and Flower Arrangements division of the festival. Mrs. Benny Franklyn received a third-place for her entry. Mrs. Richard Porter came in second with a geranium tree she entered. Mrs. A. Balekian received an honorable mention for her floral arrangement in the novice class. Mrs. Porter and Mrs. Florence Moore, section chairwoman, helped with hostess duties.

Members of the food and fun section will meet Wednesday, October 19, at the home of Mrs. John D. Smith. Chefs will be the Mesdames Carroll Steiner, Allen Baker, John Lewis, E. F. Swinney and J. C. Williams.

New members on the San Carlans roster include the Mesdames Wayne Matthews, Ernest Haskin, George Hahn and Vernon Billington.

COLORFUL MALES

The National Association of Men's Sportswear Buyers calls it a colorful year in men's wear. Among colors being accented for fall are bronze moss, winter gold, turf, concord, piedmont blue and chianti. The colors are being used in coats, shirts, slacks, jackets, vests and caps.

Sprouts Meet Set Thursday At Coastside

Members of the Brussels Sprout Program Committee for California will meet in Half Moon Bay at 9:30 a.m. on Thursday, Oct. 20. The purpose of the meeting will be to inspect experimental plots on clubroot disease control for Brussels sprouts. Many freezer industry representatives, as well as growers, are expected to attend.

Clubroot disease gets its name because the roots of Brussels sprouts and other cabbage family plants when infected become swollen and distorted. The cause is a fungus which lives in the soil. It is easily transported and spread from field to field on infected plants, drainage water, soil on mechanical equipment, etc.

During the past five years the University of California through its Agricultural Experiment Station and Half Moon Bay office of the Agricultural Extension Service has carried on research investigations in three areas in an effort to find adequate control measures. These include chemical control methods, sanitation and rotation studies, and a breeding project to produce a strain of Brussels sprouts resistant to the disease. Dr. Charles Rick, Department of Vegetable Crops, University of California at Davis, and R. H. Sciaroni, San Mateo County Farm Advisor, will conduct visitors on a tour through experimental plantings and explain the progress that has been made to date.

Industry leaders view clubroot disease as a major threat to the continuance of Brussels sprout production in the central coast counties of California. It was first found in San Francisco County in about 1918. Since that time it has spread to San Mateo, Alameda, Santa Cruz, and Monterey counties where heavy losses have been incurred.

Highway Dept. Seeking Bids

The following projects are being advertised for bids by the Division of Highways, to be opened at the District Office, 150 Oak street, San Francisco:

San Mateo county — Construction of channelization at the intersection of Skyline boulevard and Half Moon Bay road about five miles east of Half Moon Bay. Bids will be opened at 10 a.m., October 25. Funds in the amount of $8500 have been made available by the Highway Commission for this project.

Alameda county — Traffic signal system and highway lighting to be furnished and installed at the intersection of Jackson street and Watkins street in Hayward. Bids will be opend at 10 a.m., October 18. This is a cooperative project, with $5400 budgeted by the state and $5600 contributed by the City of Hayward.

Coast Council Okehs Work

HALF MOON BAY — A special meeting of the Half Moon Bay city council has given a "go ahead" signal on the Grandview Terrace sub-division project on Cabrillo highway, north of here.

Reports are that improvement bonds in excess of $325,000 on the development are to be purchased by Hooker & Fay, San Francisco investment bankers.

Willard C. Harry, member of the development organization, appeared before city councilmen, urging approval as soon as possible, so construction could start immediately.

Interracial Justice Is Topic

Doctor James T. Carey, president of the newly formed Catholic Interracial Council for the Bay Area, will speak on "Interracial Justice" Thursday at 8 p.m. in the library of Serra High school, San Mateo.

Mrs. Ellen Berlin president of the Mid-Peninsula Council for Civic Unity, which is sponsoring the public meeting and discussion, said that special letters of invitation have been sent to local figures.

PRE-FREEZING HINT

Give an open-face pie a quick freezing before wrapping for longer storage in the freezer. Easy to handle this way.

Balls of fire! Ol' Ern! Ye bin sneakin' around an' clobberin' ever' blesset price!

OCTOBER CLEARANCE SPECTACULAR

Imported HALLMARK SCOTCH

100% Scotch Whiskies. Very special Blended Scotch Whiskey—Product of Scotland.

3.98 fifth

Case of 12/$47.76

Ernie's "Red Label" STRAIGHT Bourbon WHISKEY

3.10 fifth

Ernie's own "Budget Buys"—fine, smooth, light bourbon.

Case of 12/$36.98

Ernie's Napa Valley Burgundy or Sauterne

Bottled by a famous Winery in Napa Valley

1.59 full gallon

Case of 4, $5.72

Prices Effective Through Saturday

FREE ICE CUBES CHARGE ACCOUNTS

Ernies WINES · LIQUORS

SAN FRANCISCO: 841 Clement Street, 798 Sutter Street, 1145 Market Street, 101 Front Street

OAKLAND: 6140 Medau Place (Montclair)

HILLSDALE: 44 Hillsdale Mall (In Farmer's Market)

BURLINGAME: 1310 Burlingame Ave.

PALO ALTO: 1991 University Ave., 3870 El Camino Real

SAN MATEO: 43 Fourth Avenue

MOUNTAIN VIEW: Clorkwood Shopping Ctr., San Antonio Shopping Ctr.

DENTAL HEALTH FACTS

Don't neglect care of baby teeth just because they are eventually replaced. Neglected baby teeth can cause children much harm. Due to this neglect children may not eat many of the nourishing foods they need for proper growth.

Neglected baby teeth may have to come out too soon. When a baby tooth comes out too soon, the teeth on both sides of the empty space have time to fill the gap; this crowds the incoming permanent tooth out of its proper place in the mouth.

KEEP YOUR CASH DENTAL PLATES NO MONEY DOWN ON APPROVED CREDIT

DR. CAMPBELL Says

On Approved Credit — 21 Months to Pay

SAVE with very low prices

PAY NOTHING UNTIL AFTER APRIL 1, 1961

DR. J. D. CAMPBELL SAYS:

OVER 90% OF OUR WORK IS MAKING MODERN DENTAL PLATES

PARTIAL PLATES, REMOVABLE BRIDGES and EXTRACTION FOR DENTAL PLATES. WE OFFER LOW PRICES for DENTAL PLATES. COME IN and SEE MODERN DENTAL PLATES. Over the years DENTAL SCIENCE HAS MADE MANY IMPROVEMENTS and SPARKLING TRANSLUCENT TEETH.

These new materials are used and acclaimed by many dentists and are in my opinion even MORE ATTRACTIVE than most real teeth.

FAST PLATE REPAIR

NEW Dental Plates IN ONE DAY

For ANYONE SHORT OF TIME ...If you arrive before 10 o'clock we can deliver your plates by 6 o'clock the same day—any day except Saturday

To Pensioners and Senior Citizens

A special Easy Purchase Plan is Ready for You Under California Medical Assistance Act. Let Us Help You! Office Hours, 9:30 a.m.-5:30 p.m., except Saturday, 9 a.m.-12 noon—Branches in other California cities.

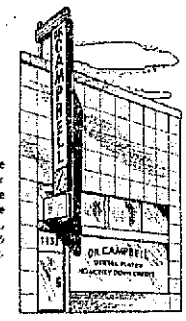

ULTRA MODERN GROUND FLOOR OFFICE COME IN NOW NO APPOINTMENT NEEDED

DR. J.C. CAMPBELL

FREE PARKING 1433 BURLINGAME AVE. PHONE DI 3-2418

Offices in Other California Cities

ENTER NOW!

WIN $250.00 Pick 15 Winners

or

2 TICKETS Top Entry

TO THE BIG GAME

CALIFORNIA-STANFORD NOV. 19

THE TIMES FOOTBALL EXPERTS CONTEST

RULES AND INSTRUCTIONS

1. Select the winner of each game by placing an "X" in the box next to the name of the team. In case of ties, you will be given credit for a correct selection regardless of which team you picked.

2. Write in the name of the team you think will score the most points. Then write in how many points you think that team will score. (This estimate will only be used in case of ties between two contestants.)

3. Clip and mail the entry blank to:
FOOTBALL CONTEST
San Mateo Times
145 Second Avenue
San Mateo, Calif.

4. Entries must be postmarked prior to midnight Thursday of this week or delivered to The Times prior to midnight Thursday of each week. The Times is not responsible for entries lost, delayed or destroyed or which fail to reach the Times.

5. To receive the cash prize the winner must pick all 15 games correctly (not counting tie games). If the top entry does not pick all games right, then the winner will receive 2 tickets to the Big Game, California vs. Stanford on Nov. 19. The previous week's cash prize will be added to the next week's contest if it is not distributed to a winner. This cash prize will be given to the winner of the final week's contest for games to be played Nov. 19-20 if it has not been distributed before. The final week's winner will not need to guess all 15 games to win the cash prize. In case of ties between contestants, the prize will be divided equally.

6. A contestant may submit as many entries as desired on the official entry blank but only one exact-sized facsimile of the official entry blank. Submission of more than one facsimile in any one week will render all facsimiles submitted by that contestant void.

7. Entries may be attached to a post card, mailed in an envelope or delivered by hand to the offices of The Times.

8. Anyone may enter the contest except employees of The Times or immediate members of their family.

9. The decision of the judges is final and all contestants agree to abide by the judges' decisions. All entries become the property of The Times. No answers may be returned. The Times reserves the right to correct any typographical errors in the entry blank which affect the outcome of the contest.

10. Answers to the contest or winners' names will NOT be given out over the phone. Winners will be notified by The Times.

OFFICIAL ENTRY BLANK

Weekend of October 22-23

MAIL TO:
FOOTBALL CONTEST
San Mateo Times
145 Second Avenue
San Mateo, Calif.

Postmark Before Midnight, Thursday October 20

My selections are: (Pick all 15 games.)

Cut here if mailed on post card.

☐ Oregon	vs.	California ☐
☐ Stanford	vs.	UCLA ☐
☐ Washington	vs.	Oregon State ☐
☐ COP	vs.	Wash. State ☐
☐ Penn State	vs.	Illinois ☐
☐ Purdue	vs.	Iowa ☐
☐ Notre Dame	vs.	Northwestern ☐
☐ Minnesota	vs.	Michigan ☐
☐ Wisconsin	vs.	Ohio State ☐
☐ S. F. 49'ers	vs.	G. B. Packers ☐
☐ Dal. C'boys	vs.	St. L. Cards ☐
☐ Philo. Eagles	vs.	Cleve. Browns ☐
☐ Pitt. Steelers	vs.	Wash. Redskins ☐
☐ Chi. Bears	vs.	L. A. Rams ☐
☐ Oak. Raiders	vs.	Buffalo Bills ☐

TEAM FROM ABOVE LIST THAT WILL SCORE MOST POINTS:

.....Estimated number of points ☐
(TEAM)

NAME .....

ADDRESS .....

CITY..... PHONE NO.....

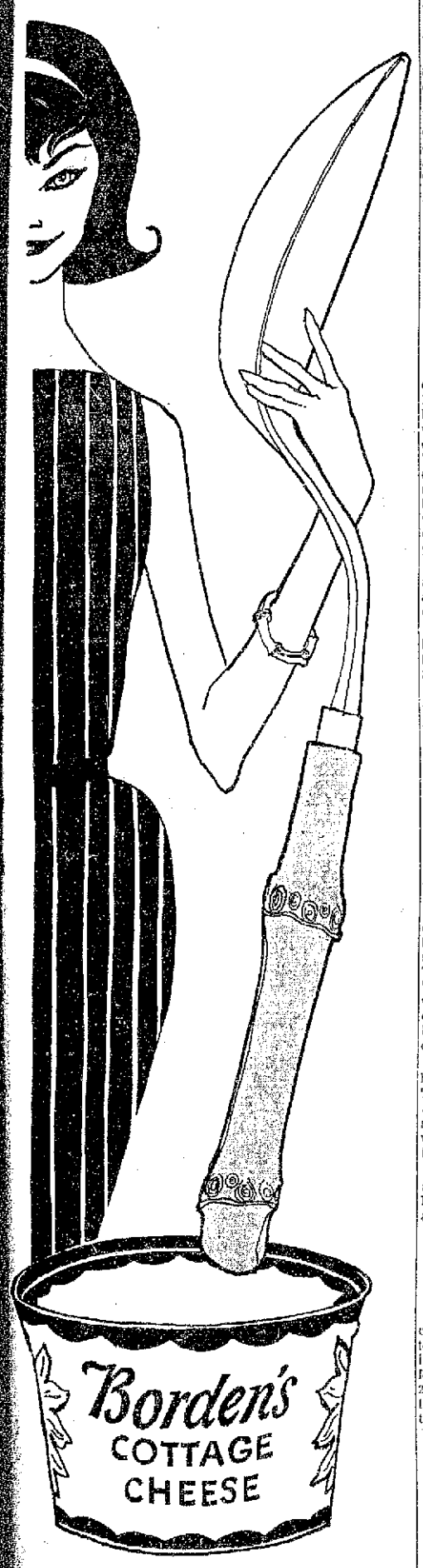

Only 15 calories to the spoonful

TENDER TEXTURE, dairy-fresh flavor! Absolutely delicious! Yet it counts down to only 15 calories in a heaping tablespoonful. Slim-m-m-mmming! Borden's Cottage Cheese is high in protein, equal to the finest beef.

Made fresh daily, rushed to your grocer's. *Extra* fresh when you buy it. Get some today! Gold Medal Winner for 14 years at California State Fair.

VERY BIG ON FLAVOR

Peninsula 'Y' Gives Training

Something new is taking place at Peninsula YMCA, an organization which during the past seven years has seen more than 5000 young people participate in the leadership training workshops which are a twice-yearly feature of its youth program.

Until this fall, leadership training has been concentrated mostly upon the nucleus of five teenagers from each club who comprise its newly elected officers.

This year, leadership training is being given for the entire membership of each club, on the theory that "leadership is everybody's business", as one Peninsula Y staff member puts it, "and the best officers in the world can't make a good club".

The entire membership of from 8 to 10 clubs have been sitting down for intensive, nightly meetings with a staff member at the Y. Staff members explore with each club what its weak points are, and then help its members get squared away as a more efficient, smoothly functioning team for the year ahead.

The content of the sessions is tailored to meet the particular needs of each club. Typical of the subjects which many of the clubs cover are:

Teamwork between officers and members: how members can organize in order to get club projects done; how clubs can plan the kind of programs which will make their weekly meetings mean more to all of the members; how a club can develop the kind of climate in which all members feel free to speak their minds.

Halloween Dance for Coast Club

PACIFICA — The Fideliteen club of Pacifica is sponsoring a Halloween Dance to be held October 29, Halloween eve. The witches and goblins will be gathering at 8 p.m. at the Pedro Valley school for an evening of dancing and entertainment. Participants are urged to wear costumes for the occasion as there will be cash prizes for the best costume and a novelty booby prize.

Late registrations are still being accepted for the following classes and activities by the recreation department.

1. Senior Citizen outing October 19. The group will leave from the Pacifica City hall at 3 p.m.

2. Junior Dog Obedience class, to be held Pedro Valley Fire House, 6:30 p.m. on Thursdays.

3. Adult Social Dance class, Friday evenings at 8 p.m. Vallemar school community room.

4. Golf instruction for women, 10 a.m. at Whitefield, necessary equipment is provided upon registration.

Special events: The Annual Pet show will be held on October 22 at 2 p.m. at the Pacific City hall.

New programs: Three new classes are currently being offered. Choral groups for grades four through eight will be held on Tuesdays at 4 p.m. at the Pedro Valley school; Dramatics class will be held at Sharp Park school on Monday afternoons at 4 p.m. Minimum classification for children will be second graders up.

Arts and Crafts classes will be held at Pedro Valley school on Thursdays at 4 p.m. These classes are designed for elementary school children. All participants will be required to pay a small fee for each of the classes.

For further information, on any aspect of the Recreation Programs, contact Janette Howell at Pacifica City hall.

Rehabilitation Meet October 26

"Rehabilitation in San Mateo county: Old and New" will be the topic discussed at the next meeting of Unit C, California league for Nursing, at 7:30 p.m., October 26 at Crystal Springs Rehabilitation center, Polhemus and Ralston roads, San Mateo.

DAR Meeting Is Thursday

Mrs. Guido Granucci will be hostess at a gathering of the San Andreas Lake chapter, Daughters of the American Revolution, at her home, 12 Kenmar way, Burlingame, at 12:30 p.m. October 20.

Dessert and coffee will be served preceding the business meeting, with the assistance of Mrs. Charles Malon, co-hostess.

Mrs. Ross H. Dunphy has chosen the topic "Un-American Activities," to be brought before the chapter on Thursday. Also on the agenda will be a report of the Northern Council meeting in September at Jack London Square, in Oakland.

San Andreas Lake chapter meets the third Thursday of each month in the homes of members. Prospective members are welcome to attend and may obtain additional information from Mrs. Charles Malon or Mrs. Alfred P. Hall.

Bruno Club Plans Luau

SAN BRUNO — The San Bruno Women's City club are deep in plans for a Hawaiian luau November 5, at the American Legion hall. All kanes and wahines (men and women) are invited. Wahines will wear holokus (Hawaiian princess dress with train) or mun muus (mother hubbard). Kanes will wear Aloha shirts (gay sport shirts).

The fall fashion show is planned for November 15, at 8:30 p.m. at the Hilton Inn. A delectable dessert will be served, with coffee. A refreshment bar will be set up for the convenience of customers.

VEGETABLE COMBINATION

Mashed potatoes and mashed turnips (in equal amounts) make an excellent vegetable combination.

Youths Plead For Elders to Vote Nov. 8

The voice of American youth was raised in a plea to their elders to arouse the electorate to action on November 8, in a resolution adopted by the Peninsula Temple Sholom Youth Group. This is an organization of confirmation and post-confirmation boys and girls. The resolution also decried religious bigotry in the presidential political campaign. Lowell Simon, president of the group, and Karen Wolfsen, chairman of its Justice in Action committee, led the discussion which resulted in this resolution:

"We are aware of many of the shortcomings in American democracy as it is practiced by our elders. One of these flagrant areas of neglect for which there can be valid justification is the poor record of total response at the polls by the American electorate as a whole. A voting participation of only 59 per cent of the eligible voters is nothing to be proud of . . . indeed it is a matter of grave concern to the youth of America, inasmuch as it is a poor example to set before them.

"The Youth of America are concerned about their future, as well as the future of American idealism. In order to safeguard this future, it is essential that each person exercise his or her franchise at the polls. Americans can afford no less.

"Like all fair-minded Americans, we resent bigotry and religious prejudice rampant in the current national political campaign. Such activity is not in accord with the American way of life."

P-TA Talks Of Language

SAN CARLOS—A P-TA sponsored foreign language programs to be taught in elementary schools in the after school hours and to be paid for by the enrolled students, was discussed at the Arundel Parent-Teacher association executive board meeting at the home of Mrs. Robert Carpenter. Cohostesses were Mrs. Joe Cronyn and Mrs. Virgil Hatfield.

Mrs. John Bryant, teacher from the school; Mrs. Arthur Fried, San Carlos Central P-TA; and Mrs. Lawrence Burley, Arundel P-TA, led the discussion of the language program. Mrs. Richard Stewart, president, named a committee to conduct further investigation.

Mrs. G. A. Baker, parliamentarian, gave a report on permissive tax.

Letters of resignation were received from Mrs. William Andreasen and Mrs. Michael O'Brien. Mrs. Robert Dick will replace Mrs. Andreasen in the position of honorary life membership chairwoman.

WIDER TIE SHAPES

Tie shapes for fall are a trifle wider. Extreme narrowness is out. Early fall will find new stripe patterns, in bright colors, to supplement—or supplant—the usual reps and challis in "his" tie collection.

TYPEWRITER SALE!

ROYAL
REMINGTON
UNDERWOOD
SMITH CORONA

Reconditioned 29.95 Total Price

One Year Guarantee
We Service
What We Sell
Take 6 Months To Pay

Free! Adding Machine or $24 value Typing Course with purchase

San Mateo Typewriter Co.
2328 EL CAMINO
at 24th—FI 5-7752

Carpets and Draperies
OUR SPECIALTY

LARGEST SELECTION...
FINEST QUALITY
...LOWEST PRICES

OPEN SUNDAY 12 TO 5

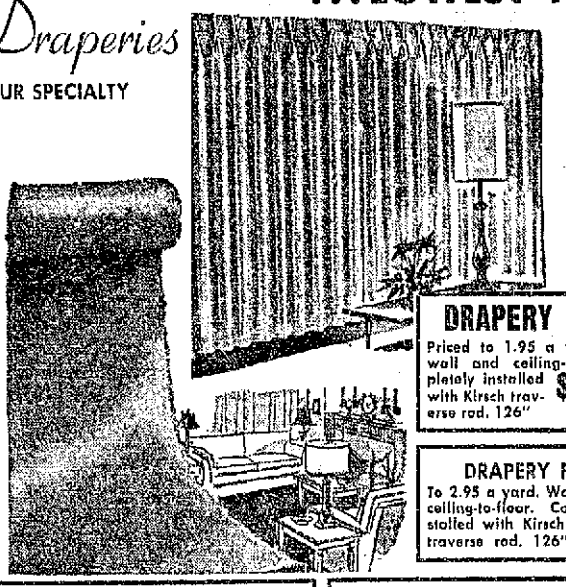

DRAPERY FABRIC
Priced to 1.95 a yard. Wall-to-wall and ceiling-to-floor, completely installed with Kirsch traverse rod. 126" $59.75

DRAPERY FABRIC
To 2.95 a yard. Wall-to-wall and ceiling-to-floor. Completely installed with Kirsch traverse rod. 126"... $69.50

ALL-WOOL WILTON CARPET
Random pattern, hard finish, available in seven basic colors, excellent for French Provincial or Traditional decor. Installed wall-to-wall over heavy 50-oz. rubberized padding. 30 yds. Complete and installed ... $285.00

ALL-WOOL CARPET
Hi-Lo, zig zag design. Constructed of 100% wool. A fashionable carpet at a modest price. Available in 23 outstanding colors in both 12- and 15-foot widths. Installed over heavy 50-oz. rubberized padding. Complete and installed ... sq. yd. $9.80

ALL-WOOL CARPET
Available in 5 colors: plain and tweed. Installed wall-to-wall over heavy 50-oz. rubberized padding. 30 sq. yds. Complete and installed ... $225.00

All-Nylon Continuous Filament
Loop pile — very rugged and practical — available in 12' and 15' width in both 2-tone and plain. Installed wall-to-wall over heavy 50-oz. rubberized padding. 30 square yards. Complete and installed ... $375.00

ALL-NYLON CARPET
Cut pile twist. Virgin nylon carpet, 6 luxurious colors. 12' and 15' wide, installed wall-to-wall over heavy 50-oz. rubberized padding. 30 sq. yds. Complete and installed ... $262.00

Order now in time for the Holidays! CUSTOM BRAIDED WOOL CARPET or RUGS, Early California Chenille, etc. Take advantage of our money-saving Sale Prices!

OPEN: MONDAY THURSDAY FRIDAY NIGHTS

SPENCER'S FURNITURE
CARPETS DRAPERIES
1060 EL CAMINO SAN CARLOS LY 1-8987

OPEN SUNDAY 12 to 5

The COMPLETE STORY of the 1960 Presidential Campaign
from every corner of the land
By this Great Team of ASSOCIATED PRESS Political Writers

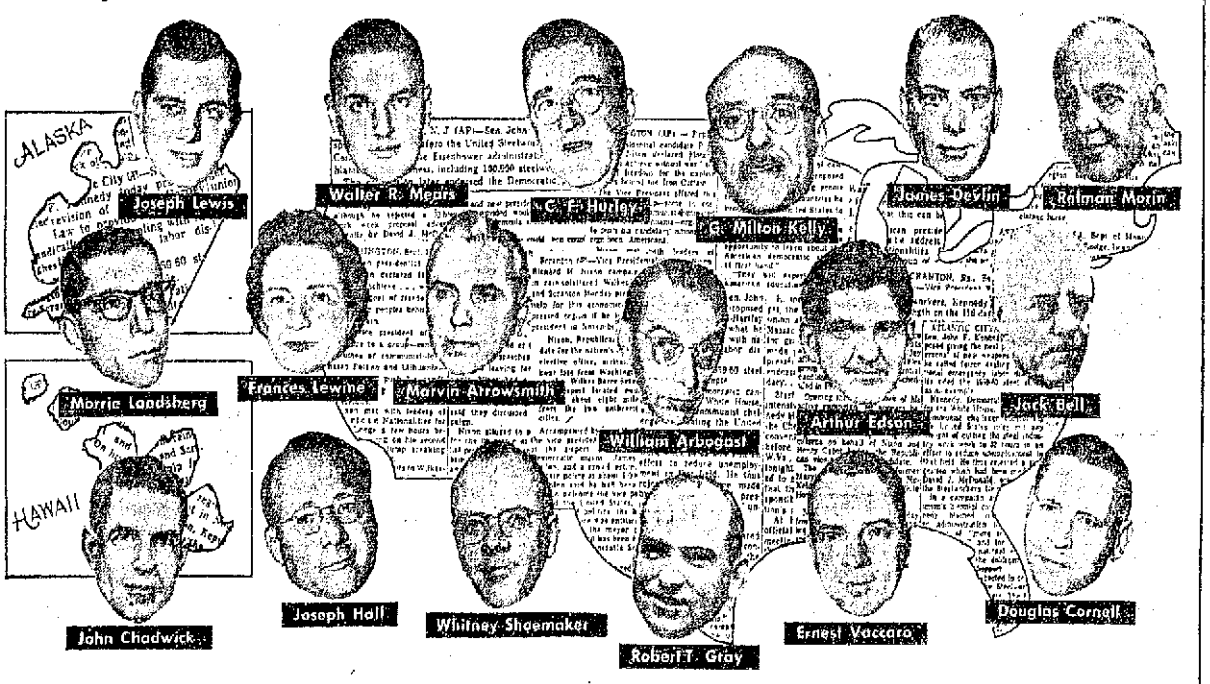

By plane, train, auto and bus these experienced reporters are riding the campaign trails with the candidates and the leaders of both political parties. They probe the issues, report what the candidates do and say, and write about voters' reactions to continuing political developments. Their stories—and the stories from other experienced political writers in AP bureaus—give you the full campaign picture. In the tradition of The Associated Press they present the facts accurately and without bias.

Watch for the stories from these Associated Press writers in

THE TIMES

A HOME SMOKED SAUSAGE In SAN MATEO

NOW AT YOUR FAVORITE PENINSULA MARKETS

Peninsula Meat Products
1067 S. Railroad
San Mateo
FI 1-7424

Try These Treats for Halloween

The spooks are out—it's Halloween once more! After your little "spooks" have finished their bewitching, they'll welcome a party to make ghost and goblin night one to be remembered.

One Halloween idea features hard sauce spooks on gingerbread that's easy to make from a mix. And what fun you can have creating a different personality for each spook with the gumdrops, candy, nuts and raisins used to make the faces.

Here are the recipes for Hard Sauce Spooks and Popcorn Balls.

HARD SAUCE SPOOKS

Make Hard Sauce (below). Chill. Shape chilled hard sauce into balls about size of walnuts. Use gumdrops, hard candies, raisins and candied fruits to make eyes, noses, mouths and hats on the "spooks." Serve on hot squares of Gingerbread.

HARD SAUCE: Cream one-half cup butter until soft. Blend in gradually one and one-half cups sifted confectioners' sugar and 2 teaspoons vanilla.

POPCORN BALLS

Mix in saucepan one cup sugar, one-third cup water, one-third cup light corn syrup, one teaspoon salt and one-fourth cup butter. Cook to 250 degrees or until a few drops form a hard ball when dropped into cold water. Remove from heat. Stir in 1 teaspoon vanilla. Pour in thin stream over seven cups popped corn in large bowl, stirring constantly to mix well. Shape, with buttered hands, into balls or any other shapes. Makes 12 to 15 large balls.

Boston Cherry Nut Pie Tasty

Luscious . . . that's the only word capable of describing a Boston Cherry-Nut Pie.

Here's a recipe that's truly a concoction of delicacies—chocolate whipped cream, tender yellow cake, rich vanilla pudding, maraschino cherries and slivered almonds.

It's truly a special occasion dessert, but oh, so simple to create. A Boston cream pie mix offers the cake, filling and chocolate all in one package. One of the best features of mixes is the extra time they allow you to do something fancy. In addition to the dessert, how about serving egg coffee to your next guests?

To make this superb type of coffee, beat 1 egg and 2 tablespoons of water. Stir 2 tablespoons of the egg mixture into three-fourth-cup regular grind coffee. Add cold water to completely moisten grounds. Put in coffee pot and add 6 cups cold fresh water. Stir. Bring to full boil. Stir again. Remove from heat. Add dash of cold water. Strain and serve. Makes 6 to 8 cups coffee.

Another touch of your own to bring to entertaining is the centerpiece. One that arranges easily and is long-lasting is a basket of artificial fruit. Aren't the man-made flowers and fruit realistic looking these days?

Here is the recipe for the luscious dessert.

BOSTON CHERRY-NUT PIE

1 pkg. Boston Cream Pie Mix
1 cup whipping cream
¼ cup chopped maraschino cherries
½ cup slivered almonds

Heat oven to 350 degrees (moderate). Prepare filling as directed on Boston cream pie mix package. Bake cake in 8-inch round layer pan. Cool.

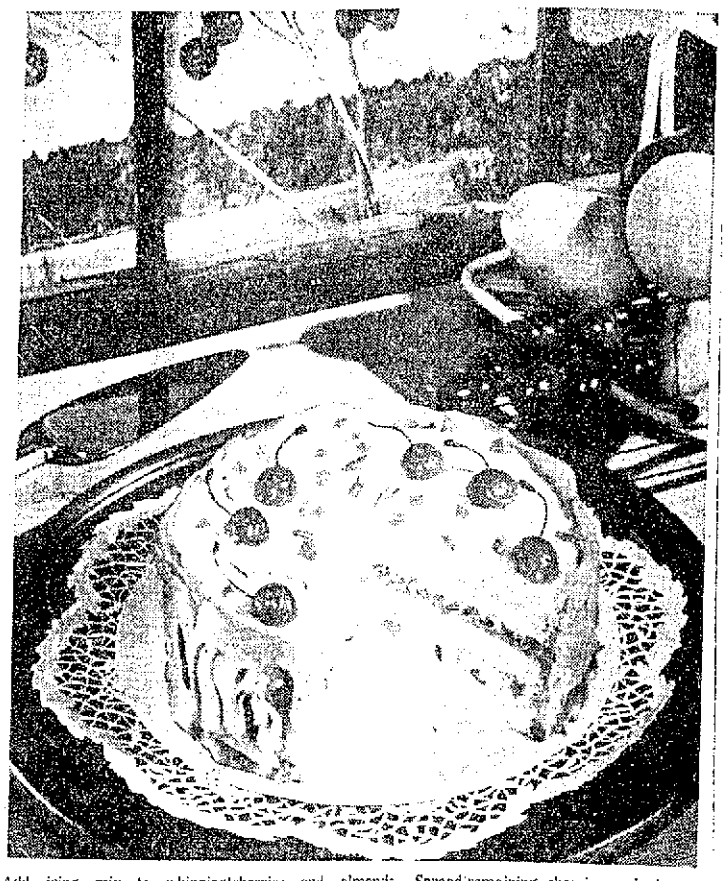

Add icing mix to whipping cream and beat until stiff. Split cake into three equal layers. Spread half of filling on first layer and sprinkle with half of cherries and almonds. Spread half of whipped cream mixture on second layer.

Spread remaining filling evenly on top layer. Sprinkle top with remaining cherries and almonds. Garnish top of cake with cherry halves, if desired. Frost sides of cake with remaining whipped cream mixture.

Buttered Rum Time Nearing

The swoosh of skis at the 1960 Winter Olympics provided thrills aplenty for millions of TV viewers across the nation. But only those lucky enough to have been at the games know about a "behind-the-scenes winner" that never appeared on the TV screen—Hot Buttered Rum.

A recent survey shows that this chill-chaser, a traditional New England drink, is the favorite of skiers everywhere, including Squaw Valley. Here are recipes recommended by Eastern Ski association and Ski magazine.

HOT BUTTERED RUM NO. 1

1½ ounce Puerto Rican rum ("gold")
1 pinch nutmeg
1 pinch cinnamon
¾ teaspoon brown sugar
1 pat butter

Scald a mug or cup with hot water. Blend butter sugar and spices in mug. Add rum. Fill with boiling water. Stir and serve.

HOT BUTTERED RUM NO. 2

1 scant teaspoon sweet butter
½ teaspoon brown sugar
Pinch each of ground cinnamon and nutmeg

Blend together in cup or mug. Stir in:

1 ounce dark rum
1 ounce light rum
3 ounces heated apple juice

SWEATER SIZES

Men's sweaters are sized according to chest measurement; boys', according to regular clothing sizes. Sometimes sweater sizes run smaller than those of other ready-made clothing because allowance is made for the stretch of the fabric.

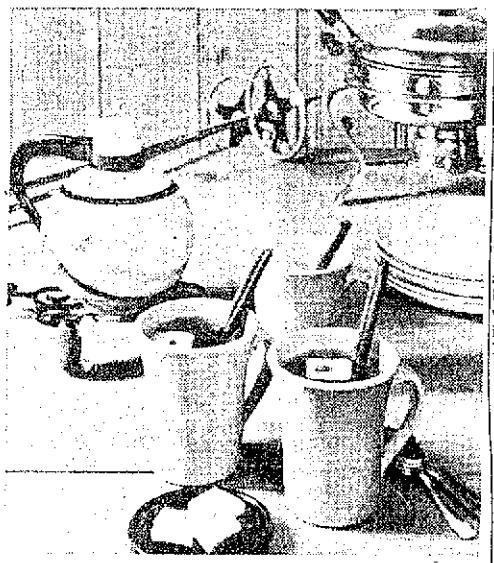

Blueburgers Are a Treat

When the football contingent gathers at your house after the game, be prepared to serve a simple but satisfying meal. You can be certain the gang will be ravenous after an outing!

For most young people and sports-minded oldsters, few foods are more welcome than plump, juicy hamburgers. To score another "touchdown," though, surprise them all with a new and fascinating approach to the All-American food—Blueburgers.

To make Blueburgers, all you need do is prepare your usual good beef patties, adding some minced onion and a little salt. Broil the patties on one side, turn, and brown them slightly on the other side. Then top each burger with a generous spoonful of crumbled American blue cheese blended with an equal amount of butter. Continue broiling just until cheese melts slightly. Serve promptly on toasted, buttered buns.

That's all there is! Sharply pungent American blue cheese adds an unexpected flavor fillip that is truly delicious. Because of its distinctive taste, you don't need a lot of spicy sauces with the burgers. The creamy, blue-marbled cheese is enough.

For an "easy-do" supper feature, have the always popular trimmings such as potato chips, pickles and olives. With a molded salad and frosted cake, made ahead of time, of course, this after-the-game meal will be a pleasure for you as well as your guests.

Econ MARKET
BAYSHORE AND MT-DIABLO
HOURS DAILY: 8:30 to 7:00
SUNDAYS AND HOLIDAYS: 9:30 to 4:00
OPEN 'TIL 8:00 THURSDAY & FRIDAY NIGHTS

BRIQUETS SUN OAK 10-lb. Sack 49c
(Wizzard Charcoal Lighter Qts. 49c)

ROAST X-RIB BOTTOM ROUND RUMP 79c lb.
STEAKS BONELESS TOP ROUND SIRLOIN TIP SWISS RIB STEAK 89c lb
GROUND BEEF Freshly Ground All Pure Beef 3 lbs. 1.09 39c lb
CHUCK STEAK PERFECT FOR BBQ — LEAN, BONELESS, CENTER CUTS 79c lb.
GROUND CHUCK Ground to Your Order (2-Lbs. 1.25) 69c lb.
USDA CHOICE PROPERLY AGED FREEZER SPECIAL FREE CUT and WRAPPED USDA CHOICE
Half Side of Beef AVERAGE 290 LBS. 49c lb FINANCING AVAILABLE
WHOLE LAMB SWIFT'S PREMIUM Selected with Care, Assuring You of the Finest in Lamb — 50-lb. Average 49c lb.
FULL Hindqtr. Choice Grade Average 150 59c lb. FINANCING AVAILABLE
CAKE MIX PILLSBURY 8 Delicious Flavors Regular Size Pkgs. 4 FOR $1
MAYONNAISE Kraft's New Freezer Jar 33c
SALAD OIL KRAFT'S—Full Quart Jar 39c
CUCUMBERS Long, green Fresh 5c ea.
We feature the Peninsula's most complete Oriental Food Dept.
TAKUWAN Pickled Radishes—1 Pt. Jar
AKAUME Plums — 1-pt. Jar
RAKKYO ZUKE Onions — 1-pt. Jar
39c ea.

JERRY'S MARKET
Corner E. Poplar and North Ellsworth, San Mateo, DI 3-8206
SPECIALS—Thursday, Friday, Saturday
Sirloin Beef Roast Choice Boneless Rolled, Aged to Perfection
Prime Rib Steaks Choice Idaho Fed Aged Tender
79c lb
GROUND FRESH BEEF "It's Yummy" 39c lb
SLICED BACON Reg. 69c!! This is a No. 1 Bulk Sliced, Special for Us 49c lb
ASSORTED LUNCH MEATS All Freshly Bulk Sliced, You Save! 59c lb
FRYERS OUR REGULAR FANCY STAND-BY FRESH, SPLIT or WHOLE 39c lb.
DURKEE'S MAYONN'SE Large Jar 39c
CHALLENGE OIL Qt. 45c
HOLIDAY MARGARINE Cubes 19c lb
NULAID EGGS AA Large 57c dz.
STOKELEY FROZEN ORANGE JUICE 6-Oz. Cans 20c ea
SIMPLE SIMON FROZEN Pumpkin Pie FRUIT PIES Lge. 9-in. ea. 59c
FOLGER COFFEE All Grinds 59c lb 2 lbs. — 1.18 6-oz. Instant 89c
TOMATO SOUP CAMPBELL'S 11c ea
POTATOES 10 Lbs. 53c U. S. No. 1 Cello
CARROTS Fancy Cello 9c
ONIONS Fancy Yellow 5c lb

SPECIALS EFFECTIVE WEDNESDAY, THURSDAY, FRIDAY and SATURDAY

BABY FOODS

LIBBY'S STRAINED FRUIT . . . Apples and Prunes, Bananas, Applesauce, Pears, Peaches Reg. Size . . . . . 10 FOR 59¢

CARNATION SEA FOODS

SOLE FILLETS Lb. Pkg. 59¢ | HALIBUT OR PERCH FILLETS Lb. Pkg. 49¢ | BREADED (Butterfly) SHRIMP Lge. Size 1½-Lb. Pkg. 1.49

JELL-O

Giant Family Size All Flavors 2 for 29¢

STRING BEANS

Blue Lake, Valley Brand No. 303 Can 9 FOR 99¢

POTATOES INSTANT

Ore.-Ida. Servings for 4 Pkg. . . 9 FOR 99¢

JUICE TOMATO CONCENTRATE HEINZ Makes 24-oz. 5 for 49¢

PORK & BEANS IXL 2½ Can 2 for 39¢

OLIVE OIL

STAR Qt. Tin 99¢

TUNA

Fancy Solid Pack Broadway-7-oz. 5 FOR 99¢

FLOUR GOLD MEDAL 10 Lb. Sack 99¢

HONEY 3 BEES Pure U.S. Grade A Light Amber 5 Lb. Can 99¢

PINEAPPLE JUICE

Fancy Hawaiian Broadway-46-oz. 4 FOR 89¢

MAYONNAISE

Laura Scudders Full Qt. Jar 39¢

RICE M.J.B. Quick Cooking 24-oz. Pkg. 39¢

SALTINES NABISCO PREMIUM 1-Lb. Box 25¢

REAL ICE CREAM ½ Gal. COUNTRY MAID—All Flavors 49¢

AD Jumbo Size Pkg. (DEAL PACK) 1.79 (Reg. 2.64)

COTTAGE CHEESE Lb. Ctn. DV-All Varieties 25¢

Detergent Giant Pkg. or Liquid Can — Broadway . . . . . 49¢

PEACHES FREESTONE FANCY HALVES — GLORIETTA No. 2½ Can 3 for 89¢

FLUFFO 3 Lb. Can 69¢

TOMATO SOUP

CAMPBELL'S No. 1 Tall Can 10 FOR 99¢

PEARS BARTLETT HALVES MEDFORD No. 2½ Can 3 for 1.00

MUSHROOMS STAR. Whole Buttons. 4-oz. Can 3 for 1.00

DINNER PIES

Chet's Chicken, Beef & Turkey, 5 FOR 99¢

Salad OIL

CHALLENGE Qt. Bottle 39¢

COFFEE

HILLS BROS. All Grinds 2 Lb. Can 99¢

INSTANT COFFEE

MAXWELL HOUSE — Lge. 6-oz. Jar 79¢

QUIK

Nestles Giant Family Size 2¾ Lbs. Tin 69¢

PORK Roast Loin Ends 39¢ lb.

Fresh Eastern Fed Porkers, Rushed glistening Pink to Broadway Markets. A TERRIFIC VALUE . . . . . .

Pork Chops

Center Cuts Fresh Eastern Pork-Lean, Meaty 79¢ lb.

SPARERIBS COUNTRY STYLE

The Sparerib with Lots of Meat—Fresh Eastern Pork 49¢ lb.

TOP ROUND **STEAK** U.S.D.A. Choice—Ideal Family Steak With So Many Ways to Prepare. 98¢ lb

Serve This Tender U.S.D.A. Choice Swiss Steak Sizzling With the Family's Favorite Salad **SWISS STEAK** 85¢ lb

BOTTOM ROUND—CENTER CUTS **POT ROAST** U.S.D.A. Choice Steer Beef 87¢ lb ROCK RIVER SWEET, DRY HICKORY SMOKED

U.S.D.A. CHOICE STEER BEEF **OVEN ROAST** 89¢ lb SIRLOIN TIP and BONELESS RUMP

ROCK RIVER SWEET DRY HICKORY SMOKED **BACON** Packed by Jones Dairy Nothing Better 49¢ lb

COUNTRY STYLE—Lean Seasoned Just Right **Sausage Meat** 39¢ lb

SLICED—Pimento, Swiss, American—Your Choice **CHEESE** MONTCO 6-oz. Pkg. 4 Pkgs. 99¢

SLICED **CHEESE** Monterey and Swiss ¾-Pound Each 49¢

PRODUCE

SPECIALS EFFECTIVE WEDNESDAY, THURSDAY, FRIDAY and SATURDAY

U.S. NO. 1 HIGH COLOR **PUMPKINS** SELECTED SIZES Lb. 3¢

BUY 'EM AND FREEZE 'EM — OCEAN SPRAY — LB. PKG. **CRANBERRIES** Extra Fancy 19¢

EXTRA FANCY **PEARS** MEDFORD ORE.-D'ANJOUS 4 LBS 49¢

ALL PURPOSE **APPLES** California Green Pippins 5 LBS 49¢

EXTRA FANCY **CELERY** Extra Large Tender Stalks EA. 19¢

YAMS U.S. No. 1 Selected Velvets 4 LBS 49¢

HUNT'S DOLLAR SALE

Hunt's Peaches	Yellow Cling Halves. 2½	4 for $1
Hunt's Peaches	Yellow Cling Slices. 2½ Can	4 for
Hunt's Apricots	Whole, Unpeeled. 2½	4
Hunt's Tomatoes	Solid Pack 2½ Can	4 for
Hunt's Catsup	20-oz.	4 for
Hunt's Chili Sauce	11½-oz.	5 for
Hunt's Tomatoes	Stewed 300 Tin	6 for
Hunt's Catsup	14-oz. Bottle	6 for
Hunt's Tomato Juice	Quart Tin	6 for
Hunt's Chili Beans	300 Tin	7 for
Hunt's Red Beans	300 Tin	8 for
Hunt's Tomato Sauce	300 Tin	8 for
Hunt's Potatoes	Whole, New 300 Tin	9 for
Hunt's Tomato Paste	6-oz. Tin	10 for
Hunt's Tomato Sauce	8-oz. Tin	14 for

Libby's Frozen Foods Sale

Libby VEGETABLES Peas, Peas and Carrots, Butter Beans, Ripple Cut Potatoes, French Fries, Spinach: Leaf, Chopped; Chopped Broccoli, Squash, Potato Patties, Zucchini . . . . 6 PKGS 99¢

Cut Beans, French Cut Beans, Mixed Vegetables, Italian Green Beans 5 Pkgs. 99¢

ORANGE JUICE 6-oz. Tins 5 for 99¢

Libby JUICES Pineapple-Raspberry, Pineapple-Strawberry, Pineapple-Grapefruit Pineapple-Orange, Tropical Punch, Pineapple Juice, Grapefruit Juice, Grape Juice . . . . . 6 FOR 99¢

Libby STRAWBERRIES — Whole Poly Bag, 1¼ lbs. 59¢

Libby ORANGE DRINK — 6-oz. Can . . . . . 8 for 99¢

Libby LEMONADE—Reg. and Pink. 6-oz. Can 9 for 99¢

EGGS

GRADE AA-LARGE SIZE-BROADWAY— Dozen Carton 52¢

PINEAPPLE AND GRAPEFRUIT JUICE DRINK

DEL MONTE-Large 29-oz. Tins 6 FOR 99¢

GROCERY

SPECIALS 7 DAYS A WEEK

Wednesday thru Tuesday

ALL MEAT AND PRODUCE PRICES ARE EFFECTIVE WEDNESDAY THROUGH SATURDAY AT BOTH REDWOOD CITY BROADWAY MARKETS. GROCERY PRICES EFFECTIVE WEDNESDAY THROUGH TUESDAY AT BOTH BROADWAY MARKETS . . . LIMIT RIGHTS RESERVED, NO SALES TO DEALERS OR MINORS . . .
REDWOOD CITY MARKETS OPEN WEDNESDAY, 9 A.M. to 10 P.M.; THURSDAY, FRIDAY AND SATURDAY, 8 A.M. to 10 P.M.; SUN., MON., and TUES., 9 A.M. to 9 P.M.

Broadway MARKETS

2150 ROOSEVELT AND UPTON REDWOOD CITY

1833 BROADWAY AND SPRING REDWOOD CITY

LLOYD'S GROCETERIA

In The Farmers Market

2nd WEEK OF OUR FIFTH ANNIVERSARY

SALE OF SALES

WEDNESDAY, THURSDAY, FRIDAY
SATURDAY, OCT. 19-20-21-22

RINSO BLUE DETERGENT GIANT PACKAGE **49¢**

CHUNK STYLE TUNA WHITE STAR 6½-oz. Tin **4 for 1.00**

LIBBY'S PUMPKIN 303 Tins **3 for 29¢**

HOLLY SUGAR POWDERED or BROWN Lb. **3 for 39¢**

HILLS COFFEE REGULAR—FINE or DRIP GRIND **2 Lbs. 98¢**

TUTTLE SMALL or LARGE CURD **COTTAGE CHEESE** Lb. **29¢**
FIRST QUALITY **SIERRA BUTTER** Lb. **69¢**
STEPHEN'S 12-Oz. PKG. SKINLESS **FRANKFURTERS** Pkg. **39¢**
BLUE BONNET **MARGARINE** Lb. **2 for 39¢**

CHIFON — COLORED **BATHROOM TISSUE** **2 Roll Pkg. 25¢**
SCOTT — 400 COUNT **FACIAL TISSUE** **3 for 59¢**
DIAMOND **WAX PAPER** 65 Feet **2 for 35¢**
KLEENEX — COLORED **PAPER TOWELS** **2 Roll Pkg. 39¢**

WESSON SALAD OIL Quarts **45¢**

S & W FINE FOOD SAVINGS

STEWED **TOMATOES** 303 **5 for 1.00**
RED KIDNEY **BEANS** 303 **7 for 1.00**
OVEN BAKED **BEANS** 16-oz. **5 for 1.00**
JULIENE **CUT BEANS** 303 **4 for 1.00**
MEDIUM SIZE **GARDEN PEAS** 303 **5 for 1.00**
GOLDEN **CREAM CORN** 303 **5 for 1.00**
FANCY **APPLESAUCE** 303 **6 for 1.00**
CHOPPED OR **Garden Spinach** 303 **7 for 1.00**
FANCY **ASPARAGUS** 303 **3 for 1.00**

9 fabulous RESTAURANTS UNDER ONE ROOF

FARMERS FM MARKET

FARMERS MARKET

DRY — WINE CURED **Italian Salami** 9-Oz. Ea. **69¢**
STAR BRAND CROSS PACK — BRISLING **Norwegian Sardines** **3 for 95¢**
AT B'S DELICATESSEN

DELICIOUS CUSTARD FILLED **AMBROSIA CAKE** Ea. **$1.23**
MELTAWAY **COFFEE RING** Ea. **63¢**
AT JO-ANN'S PASTRIES

FRESH MOIST **JUMBO PRUNES** Lb. **59¢**
NATURAL DESICATED — WITH B12 **LIVER TABLETS** 250 **$3.50**
AT PARSON'S HEALTH FOOD STORE

LEAN MEATY **PORK STEAKS** Lb. **59¢**
SMOKED **HAM HOCKS** Lb. **39¢**
AT MARTIN'S PORK STORE

DANISH KUMINOST Lb. **69¢**
FANCY TELEME Lb. **79¢**
LOW FAT CHEDDAR Lb. **59¢**
AT THE CHEESE HOUSE

LONG SPAGHETTI 3 Lbs. **65¢**
LONG GRAIN RICE 6 Lbs. **99¢**
AT X-SELL BULK FOODS

CHOCOLATE BRIDGE MIX Lb. **69¢**
AT LAWRENCE CANDY KITCHEN

WORLD'S FINEST EATING APPLE

GOLDEN DELICIOUS **APPLES** 3 LBS **39¢**

BEST FOR FLAVOR RED **Potatoes** 3 LBS **29¢**

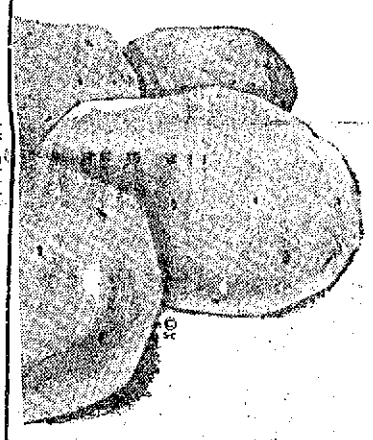

SWEET AND MILD YELLOW **ONIONS** 3 LBS **19¢**

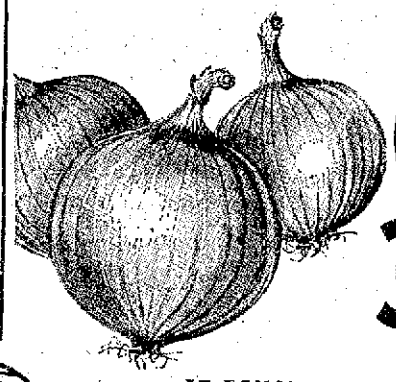

AT PANORAMA PRODUCE

FALL BULB SALE AT CASTAGNOLA'S

PLANT NOW FOR FLOWERS IN THE SPRING

DAFFODILS Double Nose—No. 1 KING ALFREDS **16 for 99¢**
TULIPS LONG STEM DARWIN'S **16 for 99¢**
DUTCH IRIS BLUE — DARK BLUE YELLOW and WHITE **50 for 99¢**

GALLON CAN SALE

GROUP NO. I
CREEPING ROSEMARY
VERONICA ARALIA
LEPTOSPERMUM
MONTEREY PINE
DIOSMA PLEROMA
ESCALLONIA
69¢ EACH — SUBJECT TO STOCK ON HAND

GROUP NO. II
MEYER LEMON
OLEANDER
ACCUBA Ea. **79¢**

BEDDING PLANT SALE

PONY PACK — REG. 59c
STOCK — PANSIES — VIOLA
CINARERIA — PRIMULA
AND MANY OTHERS
39¢

GALLON CAN SALE
GROUP NO. III
Pyracantha Craberi
Juniper Tams
Juniper Phitzer
Juniper Hetzi
Star Jasmine
Hibiscus
89¢ ea

MANY OTHER VARIETIES

GOLDEN VIGORO FOR YOUR LAWNS **35 Lb. Bag $3.75**
WONDERGREEN DICHONDRA FOOD **80 Lb. Bag $4.95**
FREE 60-LB. BAG OF SOIL BUILDER With PURCHASE of 80 LB. WONDER GREEN
STEER MANURE 2 CU. FT WEED FREE **79¢**

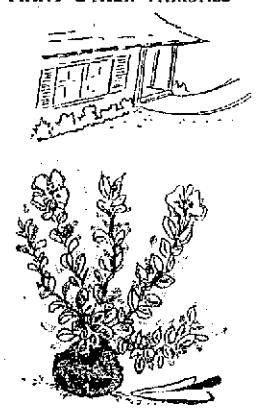

AZALEAS IN FLATS

Ideal for borders — will bloom this winter . . . unusually good size plants, nice foliage year 'round — 10 varieties . . . some will grow in sun.

Reg. 39c **25¢ ea**

HAVE FUN—SHOP AND DINE *Famous Farmers Market*

FINE FOODS OUT OF THIS WORLD

HILLSDALE SHOPPING CENTER

31ST AVE. & EL CAMINO, SAN MATEO *Free and Easy Parking*

LOCAL — FRESH KILLED **FRYERS** Lb. **49¢**
FRESH MEATY FRYER **WINGS** Lb. **29¢**
FRESH FILLET OF **BASS** Lb. **69¢**
FRESH EASTERN **SCALLOPS** Lb. **89¢**

.... HOT BARBECUED CHICKENS DAILY ....
TURKEYS BARBECUED ON ORDER
FRESH CLAMS NOW IN SEASON
AT HILLSDALE FISH & POULTRY

FINEST QUALITY EASTERN MEATS FROM DIETZ . . . CORN-FED

WONDERFUL PORTERHOUSE WELL-AGED... OUR EASTERN STEERS

OR INDIVIDUAL **T-BONES** Reg. $1.54 **1.29** Lb.
Also In Our 6-Pack Home Freezer Box

LOWEST PRICE IN OVER 3 YEARS . . .
SOLID LEAN . . . BONELESS Bottom Round CORNED BEEF Lb. **69¢**

YOU'LL FIND THE MOST DELICIOUS HICK'RY SMOKED OLD-FASHIONED **Sugar-Cured Bacon** at the Smokehouse Sliced Lb. **69¢**

WE FEATURE A DELICIOUS . . . CUT THICK
FULL O'FLAVOR BONELESS SWISS STEAK OUR CHOICE STEER BEEF Lb. **98¢**
It's On Sale
It's Economical
It's Very Tender

MONDAY thru WEDNESDAY, 9 A.M. to 6 P.M.
THURSDAY and FRIDAY, 9 A.M. to 9 P.M.
SAT. 9 A.M. to 6 P.M. — SUN. 10 A.M. to 7 P.M.

DIETZ MEATS IS OPEN AT NITE 'TIL 8 (THURSDAY FRIDAYS) 'TIL 9 P.M.

FEATURES FOR WEDNESDAY, THURSDAY, FRIDAY and SATURDAY, OCTOBER 19-20-21-22

PAKESTRAW'S

The Peninsula's QUALITY Food Center

303 BALDWIN AVENUE, SAN MATEO

Shop P Way

Tomato Juice CONTADINA 46-oz. Can 4 FOR 99¢

Shop P Way

Apple CIDER OR JUICE Redwood ½ Gal. 49¢ Gallon 95¢

PEACHES 5 FOR 99¢
CONTADINA YELLOW CLINGS
In Light Syrup—2½ Tin

COFFEE 2 Lb. Tin 89¢
BUTTERNUT
All Grinds

HONEYDEW MELONS 15¢
Extra Fancy Large Size Vine Ripened Reg. 29c Ea.
Each

LEG OF LAMB 69¢ lb.
Genuine Lamb
U.S. Grade Choice
Shank Cut Off Before Weighing
Properly Aged, Tender and Tasty

BETTY CROCKER VALUES

Flour Gold Medal Kitchen Kitchen Tested 5-lb. Bag 49¢

CAKE MIX All Varieties Reg. Pkg. 3 FOR 99¢

Frosting MIX All Varieties Regular Pkg. 3 FOR 99¢

BROWNIE MIX 29¢
Delicious Quick Baking 16-oz. Pkg.

BUMBLE BEE

TUNA Chunk Style 6½-oz. Can 5 for 99¢

SALMON Fancy Alaska Sockeye Red 15-oz. Can 89¢

HEINZ SOUP SALE

ALL MEAT VARIETIES 10½-oz. Tins 6 for 99¢

ALL VEGETABLE VARIETIES 10½-oz. Tins 7 for 99¢

CRACKERS SUNSHINE Krispys One Pound Box 25¢

RICE UNCLE BEN'S 28-oz. Package 57¢

PUNCH Hawaiian Fruit Blend 46-oz. Tin 39¢

SARAN WRAP 25-ft. Roll 37¢

PADS SOS, Scouring 10-Pad Box 4 for 99¢

COFFEE YUBAN Instant 6-oz. Jar 89¢

Shop P Way

PEANUT BUTTER OZ. Cream or Chunk Style—16-oz. Jar 29¢

BIRDS EYE FROZEN VEGETABLES

Peas, Chopped and Leaf Spinach, Cut Corn, French and Regular Cut Beans, Chopped Broccoli, Peas and Carrots, Potato Patties, French Fries and Krinkle Cuts Reg. Pkg. 5 FOR

Onion Rings, Broccoli Spears, Lima Beans, Italian Beans, Brussels Sprouts, Reg. Pkg. 4 FOR

89¢

Shop P Way

MAYONNAISE KRAFT'S 24-oz. Jar 49¢

U.S.D.A. CHOICE MEATS

SLICED BACON ARMOUR STAR Pan Size Strictly Fresh Eastern Hickory Smoked ¾-Lb. Package 49¢ ea

SPARERIBS SMALL LEAN SIDES—Strictly Fresh Eastern Grain Fed Pork—Not Chilled or Frozen 49¢ lb

SIRLOIN U.S. Grade Choice Steer Beef—Properly Aged Lb. 1.19

T-BONE U.S. Grade Choice Steer Beef—Properly Aged Lb. 1.29

GROUND BEEF Freshly Ground U.S. Grade Choice Steer Beef Rakestraw's for the Finest in Ground Meats 3 Lbs. 1.19 43¢ lb

SLICED BOLOGNA SCHWARZ Thick Sliced — Strictly Fresh — 1-Lb. Cello Pkg. 49¢ Lb.

FRYING CHICKENS WHOLE or SPLIT—Colored—U.S. Inspected Grade A California Grown 39¢ lb

FRANKS OSCAR MAYER SKINLESS—All Meat Weiners Strictly Fresh—1-Lb. Cello Package 49¢ lb.
Smokie Links ¾-Lb. Pkg. 59¢

PRICES FOR WED. THRU SAT.

EXTRA FANCY PRODUCE

BELL PEPPERS 2 LBS 19¢
Extra Fancy, Local Crop

PUMPKINS For Halloween, Buy Them Early! 3¢ lb.

SQUASH Extra Fancy Banana Fine for Baking 3 lb.

GRAPES Extra Fancy Muscats 2 LBS 25¢

PRICES FOR WED. THRU SUN.

STORE HOURS: 9:00 a.m. to 9:00 p.m. Monday, Tuesday, Wednesday, Saturday and Sunday. 9:00 a.m. to 10:00 p.m. Thursday and Friday.

GROCERY PRICES EFFECTIVE 7 FULL DAYS Oct. 19 Thru Oct. 25

ALL ITEMS SUBJECT TO STOCK ON HAND RIGHT TO LIMIT RESERVED

Disney Movies Adapted for the Deaf With New Subtitle Method

WASHINGTON — Dumbo, Long John Silver and the "Littlest Outlaw" have entered the world of the deaf via a special film program administered by the federal government.

These and other Walt Disney stars are trailblazers in the Captioned Films for the Deaf Program of the U.S. Office of Education.

The films are part of a free loan service of movies captioned for the deaf as foreign films are subtitled for American audiences.

Five Disney studio products—"Dumbo," "Treasure Island," "The Littlest Outlaw," "White Wilderness" and "Living Desert"—were the first films made available under the program. The service was established under the National Defense Education Act.

The act provides for research, experimentation and dissemination of information for more effective use communications media in education.

An advisory committee on the new educational media was established under the 1958 act to award contracts and grants for the research.

Committee members include Lawrence G. Derthick, U.S. commissioner of education, as chairman; Ralph McGill, editor of the Atlanta Constitution; Glenn T. Seaborg, University of California chancellor; plus officials of broadcasting corporations, public school systems, private industry, government agencies and state universities.

In addition to contracts for large-scale research, a "small grants" program also has been set up. Designed to encourage promising but inexperienced researchers, this program provides a maximum grant of $2500 for limited studies, "including predoctoral research."

Among the research areas are studies into the use of video tapes, film strips, recordings, and radio and television scripts at elementary, secondary and training teachers in the use of communications, and experiments in methods of presenting subjects through these media also are included.

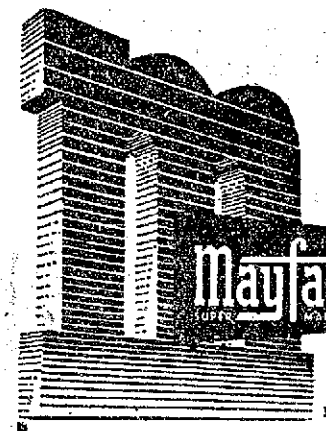

PENNY MAYFAIR SAYS: . . .

Fall appetites will come to life, when you see the wonderful variety of foods at Mayfair this week-end Top Quality, Low Prices . . .

Plus S&H GREEN STAMPS

WE GIVE S&H GREEN STAMPS

5-BIG DAYS OF SAVINGS
TODAY THRU SUNDAY
Oct. 19, 20, 21, 22, 23

VALUABLE COUPON
HOLLY SUGAR 5-lb. Bag 35¢
Limit One Coupon per Customer
Offer Expires Sunday Oct. 23rd

BETTY CROCKER 39c Varieties CAKE MIXES 3 Pkgs. $1

ARDEN'S ICE CREAM Family Pack Half Gal. 69¢

ARDEN'S COTTAGE CHEESE Pint Ctn. 29¢

We reserve the right to limit quantities and to correct printed errors.

FRESH FRYERS
U.S.D.A. GRADE A BLUE-RIBBON
WHOLE BODY 33¢ Lb.

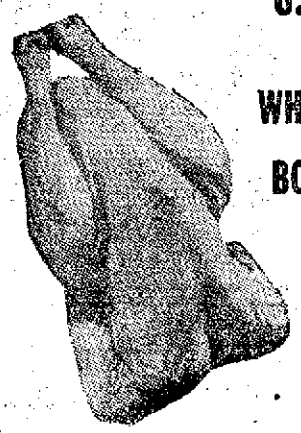

LAMB ROAST
DELICIOUS SHOULDER CUT
33¢ Lb.

FRESH FRYER PARTS
FRYER BREASTS . . . 69¢ lb
Legs, Thighs, and Drums . . . 59¢ lb.
FRYER BACKS AND NECKS 2 lbs. 25¢

CUT-UP FRYERS 37¢ lb
SPLIT BROILERS 37¢ lb
3-LEGGED FRYERS 39¢ lb
FRESH ROASTERS 39¢ lb

DELICIOUS LAMB CUTS . . .
LAMB CHOPS Shoulder Cuts 55¢ lb
LAMB CHOPS Round Bone 65¢ lb
LAMB CHOPS Baby Rib 69¢ lb
LAMB CHOPS French Rib 79¢ lb
LAMB BREAST 2 lbs. 25¢
LAMB STEW Lean, Tender 29¢ lb
LAMB RIBLETS 29¢ lb
LAMB SHANKS 33¢ lb

LEG O' LAMB 59¢ lb.

SAVE ON MAYFAIR'S FROZEN FOOD SPECIALS!

SWANSON'S TV DINNERS
All Varieties including New Pork Loin
49¢ Pkg.

LIBBY'S FRUIT PIES
3 22-Oz. Pies $1

MITY-FRESH ORANGE JUICE
5 6-Oz. cans $1

LIBBY'S MEAT PIES
5 8-OZ. BEEF, CHICKEN, OR TURKEY PIES $1

TIP-TOP FROZEN DRINKS
SIX VARIETIES
8 6-OZ. CANS $1

Libby's FROZEN FOODS
STRAWBERRIES Sliced, 10-oz. Packages
FRENCH CUT BEANS 9-oz. Packages
CUT GREEN BEANS 9-oz. Packages
MIXED VEGETABLES 10-oz. Packages
5 for $1

ORE-IDA HASH BROWN POTATOES
10 12-Oz. Pkgs. $1.00

FOUR FISHERMEN FISH STICKS 8-Oz. Pkg. 39¢

Wong's FROZEN CHINESE FOODS
FRIED RICE CHICKEN, or PORK CHOP SUEY SHRIMP CHOW MEIN 49¢
SWEET & SOUR PORK EGG ROLL 59¢

Libbys VEGETABLES
BUTTER BEANS
PEAS & CARROTS
CHOPPED BROCCOLI
FRENCH FRIES
ZUCCHINI SQUASH
CUT CORN -- PEAS
SPINACH
6 Reg. pkgs. $1

Mayfair Delicatessen
LUNCH MEATS Holland Brand 15 Varieties 4 5-Oz. Pkgs. $1
SLICED JACK CHEESE ¾ lb. pkgs. 53¢ ea.
SLICED SWISS CHEESE

QUAKER OATS Quick or Reg. Large Pkg. 45¢
HUNTS CATSUP 3 14-oz. bottles 49¢
TOMATO SAUCE Hunt's 4 8-oz. cans 29¢
SUPERIO DINNERS CHILI MACARONI OR MACARONI & CHEESE 7 Reg. Pkgs. $1
SUPERIO RAVIOLIS 16-Oz. Pkgs. 4 for $1

IVORY SOAP SALE!
Large Bars 2 for 37¢ Medium Bars 3 for 35¢ Personal Size 4 for 29¢

Cheer Detergent Giant pkg. 41c
Joy Liquid Detergent 12 oz. jar 43c
Pacific Treat Crackers 1 lb. pkg. 35c
Zee Toilet Tissue, Asst. Colors 4 roll pak 43c
Zee Wax Paper 100' roll 23c
Star Wine Vinegar 4/5 pint 33c
Tree Tea Black Tea Bags 48 count 69c
Highland Syrup 24 oz. 59c
Florient Deodorizers reg. 99c
Dole Pineapple Juice 46 oz. 3 for 89c
Calo Dog Food #1 Tall Cans 2 for 31c
Parsons Sudsy Ammonia qt. 29c
Lunds Swedish Pancake Mix 1 lb. 41c
Weston's Hi Neighbor Cookie Ass'd 14 oz. 49c

Mayfair Liquors
ECHO TRAIL Kentucky Straight Bourbon Whiskey, 4 years old 5th $3.29
REDBROOK 9 year old, 86 Proof Kentucky Straight Bourbon Whiskey 5th $3.89
AJAX BOURBON 100 Proof Bottled in Bond, Kentucky Straight Bourbon Whiskey 5th $4.19
ARISTOFF VODKA Triple Distilled Charcoal Filtered 5th $3.39
COLD BRAU Premium Quality Eastern Beer 6 12-oz. Cans 83¢
FINDLAY'S GOLD STRIPE Scotch Whisky—86.8 Proof 5th $4.79

Mayfair First-Day Fresh Produce

BANANAS
GOLDEN RIPE CENTRAL AMERICAN GROWN 4 LBS 49¢
EXTRA FANCY ALL GREEN BROCCOLI 2 lbs. 25¢
U.S. No. 1 RED VELVET YAMS 2 lbs. 25¢
Crisp Tender CELERY 9¢
New Crop Cape Cod CRANBERRIES 1-lb. Pkg. 19¢

HILLSDALE SHOPPING CENTER

MAKING HER FIRST appearance after her summer tour of Spain, the internationally acclaimed Flamenco dancer La Mariquita (right) will present her completely new program in the Loft Theatre on October 21 and 28, after which she will then perform in San Francisco.

Ballet Notes

By OLGA ZICEVA

The state department has decided not to send any more ballet companies abroad on the President's Cultural Exchange program—at least for the present. Instead dramatic groups will be selected to serve that purpose—too bad, for the proportion of people abroad who understand and appreciate the universal language of the "dance" is infinitely greater than those who understand the spoken English word.

POST MORTEM—How sad that fame is so fleeting and so soon forgotten. Less than two years ago a brilliant young dancer, Herbert Bliss, a featured soloist with the New York City Ballet, sustained a back injury and was told not to dance for a year. During the greater part of that year he spent in obscurity, working at a clerical position in Redwood City. Unknown to his many friends and admirers, he was working on the musical score and choreography of a new ballet. Unfortunately his work was not completed and will never be seen, for last spring this brilliant young man was a victim of a fatal auto accident. There was a mention of it in the papers and trade magazines and a handful of relatives and professional friends were at his funeral, but there was no fanfare, or real recognition of his importance in the ballet world.

DANISH ROYAL BALLET — The writer and her husband curtailed their wonderful Alaskan vacation for the sole purpose of seeing the last performance of this company at the S. F. Opera House. This particular program was interesting mostly as an exhibition of "museum pieces," for the newest ballet presented that evening was at least 150 years old, and some dated back as far as 225 years. The program stated that through all these years these ballets have been unchanged, and were being presented in every detail in their original form. One or two of such ballets in an evening would be interesting to a dyed-in-the-wool balletomane—providing they like antiques, but a whole evening of them is not too interesting—or sustaining.

After seeing these old ballets one is impressed with the tremendous strides this art has made in every direction. By comparison with the quality of ballet today the old Danish ones, although expertly staged, seemed naive, and creatively and technicquely limited, and at times repetitious to the point of being dull. None of this, of course, was the fault of the dancers for they were at the mercy of the rigid old choreography. They, however, did their best to enliven the evening's program with their own considerable charm. The Danish girls were very pretty and captivating, but the men seemed better techniquely equipped. The audience's reaction to this evening's performance was very divided. Some applauded everything wildly, while others sat on their hands or gave token approval as a sign of appreciation to the dancers. It probably was a matter of one's ancestry and national loyalty.

LOCAL TALENT — Those of you who go to New York and go to theatres will probably recognize several of our local dancers who have "made good" professionally. SANDRA ROVETA, daughter of Mr. and Mrs. A. Roveta, of San Mateo, who danced for a season in the Music Man is now the featured dancer in the musical "La Plume de ma Tante" at the Royalte Theatre—MARIAM HATAKEDA, also of San Mateo, is a dancer in the "Flower Drum Song" which recently captivated San Francisco audiences — RICHARD GIBSON, well known locally as a teacher and dancer is now dancing with the Robert Joffery dancers in the New York City Opera ballets—CAROL RUGGIERO, daughter of Mr. and Mrs. A. W. Ruggiero, has left to join the Joffery dancers.

HIGHER SOUFFLE

Next time you make an orange or lemon souffle, try sprinkling the buttered sides of the souffle dish with sugar. This rough surface is said to give the souffle mixture something rough to climb on so it will reach handsome heights!

SLIM-LINE SHIRTS

Look for a new collection of slim-line men's shirts with a two-way Continental collar in the pull-over style; wide-wale corduroy and velour fabrics will be featured in these styles.

Mountain in Europe Fights Tunnel Men

By ALDO TRIPPINI

MONT BLANC, Italy — "The mountain is like a living thing fighting off invaders," the old miner said. Other miners grouped in the tunnel under Mont Blanc, Europe's highest mountain, nodded in grim agreement.

All of us listened, and then it came. Into the semi-darkness, heavy with dust, roared Mount Blanc's protest. Somewhere overhead there was a rumbling, frightening sound like a great explosion.

The miners eyed each other apprehensively. Then, when silence returned and nothing happened, they went back to work.

Experts call it a rock burst, but there is no technical explanation to describe what a man feels in his stomach when the huge giant of stone and granite is stretching and protesting just above your head.

Rock bursts are the latest peril in the monumental job of drilling the world's longest highway tunnel under this giant among mountains.

The seven-mile tunnel is expected to be completed early in 1962, despite the increasing dangers and troubles faced by two little armies of Italian and French miners digging from opposite sides.

About one-third of the tunnel has already been drilled.

On the Italian side, the granite has been found to crumble more easily than on the French side, and the 250-man shifts working around the clock have had to face an ever increasing number of troubles and difficulties.

Death struck once last month when Pietro Mauri, 50, one of the most experienced miners on the Mont Blanc project, was killed by a crumbling layer of stone.

There were no rock bursts until digging reached the 6500-foot mark. But now, experts explained, the pressure of the mountain on the tunnel is more than one-and-a-half tons against every square inch.

As a consequence, the layers of stone and granite surrounding the tunnel tend to "settle down" and find a new geological balance. And when they settle down, the mountain roars and "cries against the invaders."

Men are moving into the mountain at a speed of about 10 yards every day—or one foot, two inches every hour.

When an estimated 350 million cubic feet of rock has been dug out, the tunnel will cut Paris-Turin and Paris-Milan routes by 137 and 194 miles, respectively.

With the new tunnel, Geneva will be 109 miles from Turin. Now motorists have to drive 198 miles in the summer and 492 miles when snow blocks the Alpine passes.

The estimated annual traffic will include 264,000 cars, 24,000 buses, 40,000 motorcycles, 15,000 trucks — transporting 1,500,000 passengers and 75,000 tons of freight.

All thanks to the brave and skillful men now battling their way into the heart of the protesting giant.

1601 El Camino Real • Capuchino • North Millbrae

CAPUCHINO FOOD MART

RIGHTS TO LIMIT RESERVED — NO SPECIALS SOLD TO MINORS

J. MARRACCINI

Specials Effective October 19,20,21,22,Wednesday, Thursday, Friday, and Saturday

AND NOW AT CAPUCHINO THE ACCENT IS ON MEAT!

MEAT DEP'T OPEN THURSDAY AND FRIDAY NITES

CAPUCHINO WILL SOON INAUGURATE NEW AND EXCITING IDEAS IN YOUR MEAT BUYING. NEW HOURS, NEW FACES, ALONG WITH THE SAME FRIENDLY ONES YOU KNOW SO WELL, PLUS THE NATION'S FINEST CHOICE BEEF WHICH WILL BE SOLD ONLY AT CAPUCHINO IN THIS AREA. PRICES WILL BE KIND TO YOUR BUDGET. THIS WEEK'S AD WILL GIVE YOU JUST A HINT OF THE GOOD THINGS TO COME AT CAPUCHINO FOOD MART.

LEG of LAMB — U.S.D.A. Choice of Course Oven Ready, Idaho's Finest! Pink boned, young and flavor packed. Most any weight ..... 69c lb.

STEAKS — U.S.D.A. Choice Beef Only T-BONE, SIRLOIN closely trimmed, aged, tender and juice laden 98c lb.

FRYERS — U.S.D.A. Grade A, Fresh plump California grown Now you can realize how good, really fresh fryers can be. Whole, split or cut up ... 39c lb.

OVEN ROASTS — U.S.D.R. Choice Sirloin Butt, Cross Rib or Boneless Rump — Serve rare if you wish 89c lb.

PORK ROAST — Loin Ends of Fresh Eastern Grain-Fed Porkers. Pork prices will soon be higher. Buy now for your freezer. You'll be glad you did. 49c lb.

GROUND CHUCK — Lean Steer Beef. Always sparkling fresh. 2 lbs. $1.10 ..... 59c lb.

CHUCK STEAKS — Marinate and BBQ. There's nothing finer. Center cuts only. U.S.D.A. Choice ..... 59c lb.

FOR AN EXCITING BREAKFAST TREAT TRY "KENTUCKY MAID" EXCLUSIVE AT CAPUCHINO FOOD MART.

LINK PORK SAUSAGE / BACON — DRY CURED BULK ..... 59c lb.

COFFEE HILLS BROS. — All Grinds 2 Lb. Can 95c

SUN DETERGENT — NEW GIANT PKG. 35c

OLIVE OIL — GOLDEN GATE PURE CALIF. 1 GALLON 2.89

TOMATO JUICE — CAMPBELL'S HOME STYLE 46-OZ. CAN ..... 4 FOR $1

QUALITY! FRESHNESS! VARIETY! PRODUCE

TOMATOES — VINE RIPENED 3 Lbs. 29¢

APPLES — EXTRA FANCY RED DELICIOUS 3 Lbs. 29¢

PEARS — D'ANJOU EXTRA FANCY 2 Lbs. 29¢

CELERY — GREEN AND CRISP 2 heads 19¢

CABBAGE — FARM FRESH CANNONBALL 5¢ lb

BUTTER — DARIGOLD 93 SCORE GRADE "AA" CUBED 1-Lb. ..... 69¢

SWEET PEAS — VAL VITA — TENDER GARDEN 303 Can 6 for 89¢

WHIPPED POTATOES — BORDEN'S INSTANT 16 Servings 11-oz. Pkg. ..... 45¢

HI-HO CRACKERS — SUNSHINE 1-Lb. Pkg. ..... 29¢

CHILI CON CARNE — HORMEL — WITH BEANS 15-oz. Can ..... 29¢

JELLO — ASSORTED FLAVORS Large Size 2 for 29¢

Dutch Chocolate FLAVOR MIX — BORDEN'S NEW INSTANT 1-Lb. Can ..... 39¢

COMET CLEANSER — REG. SIZE 2 for 25¢

PEANUT BUTTER — BIG TOP — SMOOTH In Decorator Tumblers 16-oz. Jar ..... 49¢

RANCH EGGS — CAPUCHINO'S OWN BRAND For Greater Freshness Large Grade AA 54¢ Medium Grade AA 49¢

DOG FOOD — SURE CHAMP 25 Lb. Bag 1.98

BBQ SAUCE — BERNSTEIN'S Patio Cook-out 10-oz. Bottle ..... 45¢

FROZEN FOODS

FRUIT PIES — OVEN-READY APPLE — PEACH CHERRY — BERRY Large 8" Pie ..... 3 for $1

POTATO PATTIES — ORE-IDA 12-oz. Pkg. ..... 2 for 29¢

LEMONADE — MINUTE MAID Reg. or Pink 6-oz. Can ..... 4 for 49¢

DR. MORRIS WINWARD, assistant superintendent of San Mateo Union High school district, turns over director's baton to "Duke" Campagna (far right) as Hillsdale Principal Ray G. Allee (center) looks on.

Campagna Named Music Co-ordinator

Anthony "Duke" Campagna, Hillsdale High school's band director, has received the post of Music co-ordinator of the San Mateo High school district.

Campagna, who has been teaching in this area for thirteen and a half years, will, among other things, be in charge of the music curriculum for the district, handle the purchasing of musical instruments and supplies, and assist beginning teachers in the field.

"As Music Co-ordinator," states Campagna, "I will do everything in my power to make the music teaching job easier and more beneficial for all students and teachers in the district, and also provide as much good music as possible for all students in the district."

He is also chairman of the music department at Hillsdale High, president of the bay area California music educators association, which includes 350 music teachers of the 10 bay counties, and is also on the state board.

For the past four years he has been chairman of the San Mateo district music festival, and for two years the president of the bay section music festival. He has also been active in the organizing of many beneficial musical programs. In March of 1960 he started the honor band and orchestra for all elementary schools in the San Mateo district. This program let the best players of each elementary school from San Bruno through San Mateo take on some really high grade musical compositions.

He was also the director of the La Honda music camp, which started its first year last summer. This venture was done in conjunction with the San Mateo recreational department and had an enrollment of 111 students.

He has been teaching in the area since 1947. He has taught at San Mateo, Burlingame, and Hillsdale High schools.

Campagna was born in Omaha, Nebr., and has lived in San Mateo for 30 years. He graduated from San Mateo High school and went to San Jose State. He has a Master of Arts degree in music and a Special Secondary Credential in music from Stanford. He also has attained a general elementary, general secondary, and a general administrative credential, which gives him enough administrative background to be a principal.

Campagna and his wife Betty have two children. His son Tony is a freshman at Burlingame High, while his daughter Diane attends Beresford Elementary.

Religion in U.S. Campaign Puzzles Irish

By DON O'HIGGINS

DUBLIN—No U.S. presidential election in history has aroused such intimate interest throughout Ireland as the contest between Vice President Richard M. Nixon and Sen. John F. Kennedy.

But overshadowing the overwhelming national enthusiasm for Kennedy because of his Irish background lies a feeling of frustration and disappointment that his religion appears still to be an issue in his bid for the White House.

In this predominantly Roman Catholic country, the Protestant minority has always ranked high in the esteem of the nation and has in many instances taken the lead in business and politics. Ireland's first president, a unanimous choice of all political parties, was a Protestant. Many of her national heroes have been non-Catholics. Robert Briscoe made headlines when he was elected the first Jewish Lord Mayor of Dublin. The present holder of that office, Maurice Dockrell, comes from one of the city's leading Protestant families.

With a man's religion counting for so little when it comes to the holding of public office in Ireland, this nation feels that the United States should have long since buried religion as a political issue.

The words of the influential Protestant daily newspaper, The Irish Times, summed up Irish feelings on this matter:

"If Sen. Kennedy's religion should be seen to be the reason for his defeat, a bad day's work will have been done for democracy, for the United States—and for the creative peace of the world."

The mass circulation Catholic Irish Independent commented:

"It is a disappointing fact to find that religion is still a factor in the election, not least because Mr. Kennedy is being put in the position of having to reassure Americans that he would be an impartial president; his tendency to do so in terms which seem unnecessarily conciliatory—this refusal to approve public aid for parochial schools, for example—can be readily understood but show that the pressure on a Catholic politician can be strongest from non-Catholic and even anti-Catholic directions."

While official Ireland maintains a strictly neutral position on the outcome of the election, there has been no such curb on the enthusiasm of the newspapers and public in their support for Kennedy. When he won the Democratic nomination, newspapers reported an influx of telephone calls at the switchboard far outnumbering inquiries on an Irish presidential election.

Newspapers and magazines have run Kennedy's life story in serial form, and as the date of the election approaches, intense interest has been taken in the campaign.

On the other hand, little is known of Nixon's potential as a president, although a small minority of public opinion believes he has the experience and qualities necessary to lead the Western Powers in the struggle against Communism.

In Ireland, Nixon suffers only from the defect that he is running against an Irish-American.

BRITISH INFLUENCE

Everything will be "coming up British" . . . with a positive influence of English styling! Look for that "London-look" this fall to carry-on the traditional look, brought up-to-date!

ADAPTABLE TOPPERS

Jackets and small wraplets of every description offer wide variety for extending basic wardrobes. Fabric and fur-like choice is just as diversified as styling and make these toppers adaptable to many costumes and occasions.

Auto Deaths At New Peak

With the year 1960 at the three-quarter mark, traffic deaths in California stood at a total of 2664, or 107 more than during the same nine-month period last year, Highway Patrol Commissioner Bradford M. Crittenden said this week.

As of September 30, there were 1628 traffic deaths recorded in unincorporated areas, and 1036 in cities.

"It would be routine to point out that both population and vehicle registrations are higher than last year, and that a climb in fatalities might be expected," he said.

"We should never 'expect' a fatality increase. The 107 more persons killed on our highways this year died just as needlessly as the balance of the 2664.

"The causes remain the same. Excessive speed is the leader, followed by right of way violations, improper turns and drinking drivers. Because more have died, it is incumbent upon you, the driving public, to pay even stricter heed to traffic laws and the basic law of the roadway, courtesy," the commissioner said.

"Remember that the dangerous driving months of fall and winter are ahead. Roads will be slick from rain and, in many cases, ice and snow-covered.

Rabbits Are Wired for A Sniff Test

TALLAHASSEE, Fla. — Rabbits at Florida State University are being wired for smell.

Biologist Dr. Lloyd M. Beidler has wired the animals' brains with tiny electrodes to find out how the sense of smell works and how the brain sorts out various smells and analyzes them.

The tiny device gives the rabbits an odd appearance, but causes them no discomfort.

Inside a plastic cap attached to the skull are 13 electrodes, no larger than a strand of thread. They are attached to the olfactory nerves in the brain.

The researchers pump various odors, such as wolf gland and skunk oil, into the "constant environment chamber" which houses the animals. The chamber is soundproof and has one-way glass so the scientists can watch without the rabbits seeing them.

Inside the chamber, the rabbits' sensitive noses sniff the odors and an electronic device amplifies the tiny "smell" currents generated by the brain.

Scientists listen to the nerve impulses, and record them from oscilloscopes. Another instrument adds up the number of impulses on ticker tape.

Ultimately, Beidler hopes to work out a system, something like those used to send back information from space satellites, with which brain impulses can be recorded over long distances.

Thus, animals could be wired for smell, then released to live in their natural environment. But all the time their brains would be sending back to the laboratory a record of what their noses smelled.

Czech Pianist In New Career

SEATTLE, Wash. — Peter Lederer, a refugee piano player, has known both the horror of Nazi concentration camps and the thrill of conducting a symphonic orchestra in Europe.

He hopes his future holds musical success in America.

Lederer, 41, a German-born Czech, arrived here nine months ago from Istanbul, Turkey, where he had for six years led a small orchestra in a casino. He plays piano in local night clubs to support his 39-year-old wife Lisa and 6-year-old daughter Doris.

But he has his sights on bigger things. He can think back to 1945 when he was conducting a 60-piece symphonic orchestra at Teplitz theatre in Prague, Czechoslovakia, and in 1948 when his eight-piece combo was featured in the Palace hotel during the Winter Olympic Games at St. Moritz, Switzerland. He remembers jamming with the Dave Brubeck and Dizzy Gillespie groups when they were in Istanbul.

Also etched on his mind are four years of horror and uncertainty in German concentration camps during World War II.

"Lisa and I were placed in separate concentration camps," he recalled. "We didn't even know whether the other was alive."

Lederer would like to forget the war years with their strife and sufferings. He wants to put his vast knowledge of music to use in symphonic work or have a progressive jazz group.

He feels his break will come. His luck started changing in May, 1945, after the war when he and his wife were re-united in storybook fashion.

"Lisa was liberated by American troops early in May and returned to our home in Prague on the 18th of that month," Peter explained. "Without any previous contact with her, I arrived in Prague three days later."

Lederer and his wife were in St. Moritz when the Communists took over Prague. So, rather than return to tyranny, the Lederers renounced their Czech citizenship and became stateless.

"From St. Moritz we moved to Ankara, Turkey, and from there to Istanbul," Lederer said. "It was in Istanbul we met our sponsors, Mr. and Mrs. Kenneth Nelson of Seattle. They were in Istanbul on a combined business and pleasure trip and we became good friends."

SMART SHIP—Captain Thelbert D. Arthur and Chief Engineer W. D. Ford of the missile-tracker USNS PVT. JOE E. MANN (T-AK-253) hold the MSTS "smart ship" award for highest level of operational and material readiness. Rear Admiral Eugene B. McKinney, Commander Military Sea Transportation Service, Pacific Area, looks on. This is the second consecutive year the MANN, a missile tracking vessel under the operational control of the Pacific Missile Range, has earned the award. (left to right) Chief Engineer W. D. Ford, Rear Admiral Eugene B. McKinney, USN, and Captain T. D. Arthur, master of the USNS PVT. JOE E. MANN.

SPECIALS EFFECTIVE THUR.-FRI.-SAT.

37th Ave. SUPER

25-37th Avenue – San Mateo
RIGHTS RESERVED TO LIMIT

USDA CHOICE
KENNY VINCENT
Top Quality Meats
Ken — Bud — George — Larry — Bill

We Cut Only U.S.D.A. Choice Beef

COLD CUTS ASSORTED A LARGE VARIETY 49c lb.

STEAKS
SIRLOIN, TOP OR BOTTOM
USDA CHOICE ROUND 99c lb.

ROAST SALE
BONELESS SIRLOIN-TIP
RUMP
CROSS-RIB
CHUCK or STANDING-RIB
Cut Very Short 89c lb
USDA CHOICE
ONLY—NO LESSER GRADE
Look for the Stamp

STEAK SALE
T-BONE or CLUB
USDA CHOICE
No Tails
See the Trim
1.29 Lb.

GROUND BEEF
FRESH—LEAN
SEE IT—TRY IT
THERE'S A DIFFERENCE 49c lb.

MOST POPULAR "WESTERN" AND PRICES IN TOWN
DEL MONTE ROUND-UP

PINEAPPLE-GRAPEFRUIT DRINK GIANT 46-OZ. TINS
SLICED PINEAPPLE 1¼ Tins
GRAPEFRUIT SECTIONS 303 Tins
PEARS SLICED 303 Tins
STEWED TOMATOES 303 Tins
PEACHES ELBERTA FREESTONE 303 Tins
PEAS EARLY GARDEN 303 Tins
FRUIT COCKTAIL 303 Tins
5 FOR $1

YELLOW CLING Peaches Halves or Sliced Large 2½ Tins 4 FOR 1.00
EARLY GARDEN Asparagus
CORN CREAM STYLE 303 Tins
CORN WHOLE KERNEL 303 Tins
CATSUP 14-Oz. Bottle
6 FOR 1.00

NULAID EGGS SMALL GRADE AA 37c dz
REDWOOD EMPIRE APPLE JUICE or CIDER Qt. Bottle 4 for $1
CHALLENGE FAMILY FREEZE ICE MILK 14 Delicious Flavors ½ gal. 49c

TOMATOES Extra Large Beef Steak for Slicing 10c lb.
BANANAS Golden Ripe 10c lb.
POTATOES RUSSETS BAKING Cello Bag 10 LBS 49c

Lucky STORES

GIVES BLUE CHIP STAMPS

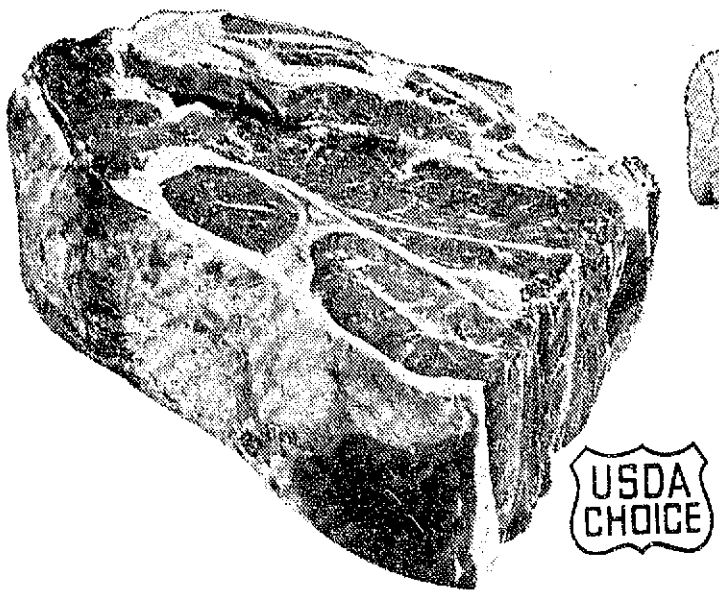

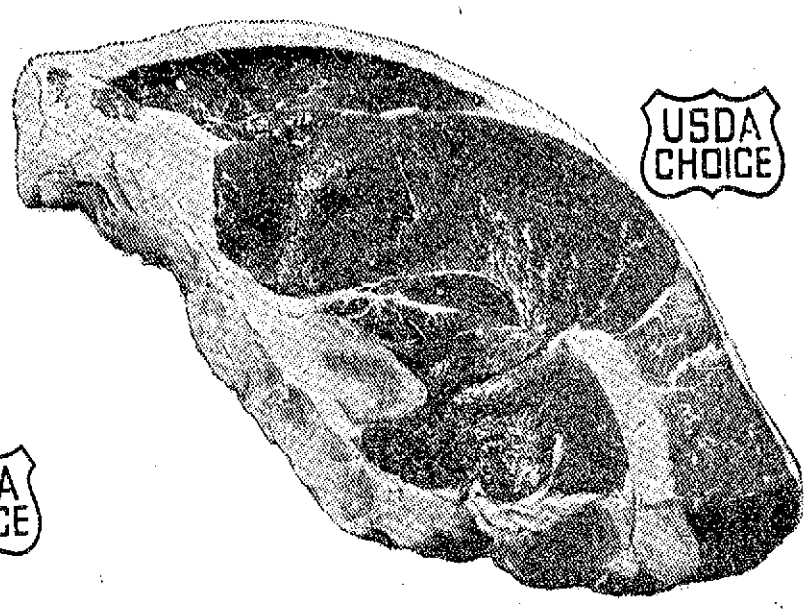

Prices Effective Wednesday, Thursday, Friday, Saturday, October 19, 20, 21, 22 in our San Mateo Stores Only. Right is Reserved to Limit.

T-BONE, PORTERHOUSE or CLUB

Steaks

USDA CHOICE

lb. 99¢

Chuck Roast

CENTER CUTS INCLUDED

Don't confuse other chuck roasts with the U.S.D.A. Graded Choice Chuck Roasts that Lucky offers this weekend! Freshly-cut from the finest grain-fed beef, you'll find these roasts rich, tender and flavorful . . . with a delicious goodness that the entire family will enjoy. It's worth an extra trip to Lucky to select your Chuck Roast this weekend!

lb. 39¢

Sirloin Steak

Strictly U.S.D.A. Graded Choice Beef to give you more good eating per pound. Trimmed in the special Lucky manner for added value. Why not plan to serve several of these better steaks this weekend . . . and watch the whole family sit up with appreciation. Be smart . . . select some of these finer steaks from Lucky today!

lb. 89¢

Ground Beef

FRESH LEAN

3-lb. pkg. 1.15

1-lb. pkg. 39¢

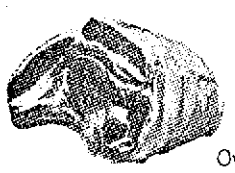

STANDING RIB

Roast

USDA CHOICE

Oven Ready 7-inch Cut

lb. 89¢

Cross Rib Roast

USDA CHOICE

USDA Choice Boneless

lb. 83¢

ROUND STEAK Full Cut Boneless—USDA Choice.....Lb.	89¢
BEEF SHORT RIBS USDA Choice .....Lb.	49¢
CHUCK STEAKS USDA Choice .....Lb.	59¢
BARBECUE STEAKS USDA Choice—Boneless .....Lb.	89¢
GROUND CHUCK Fresh Lean .....Lb.	59¢
SLICED BACON Lucky 1-Lb. Pkg. .....Lb.	59¢
SMOKED HAM Center Slices or Roast.....	89¢
HALIBUT Fresh Frozen Northern Steaks....lb. 45c By the piece.....lb.	39¢

Coffee	MJB — Reg. or Drip — 1-Lb. Can	49¢
Velveeta	KRAFT'S Cheese Spread — 2-Lb. Pkg.	69¢
Flour	GOLD MEDAL	10 LB. BAG 79¢
Golden Freez	Imitation Ice Cream Chocolate, Vanilla, Strawberry Half Gallon	39¢
Pineapple	DOLE Crushed, Tidbits, Chunk — 12-oz. Can	3 FOR 59¢
Grapefruit	JUICE Treesweet Naturel—46-oz. Can	3 FOR $1
Apple Cider	LADY LEE PURE 99-oz. Jug	79¢
Cottage Cheese	LADY LEE Large and Small Curd Pint Carton	29¢

Tomatoes

Extra Fancy Large Size Vine Ripened

2 LBS 19¢

Russet

Potatoes

U.S. No. 1 Size A Oregon

10 LB. BAG 49¢

CAULIFLOWER Fancy Large Snow White Heads.....each	19¢
BRUSSEL SPROUTS Fancy Fresh Firm Green Sprouts.....	2 lbs. 19¢
GREEN ONIONS OR RADISHES Large Garden Fresh Bunches.....bunch	5¢
LEAF LETTUCE Butter, Red Leaf, Australian.....	2 heads 19¢
CELERY Large Crisp Tender Stalks.....each	15¢

MEI MAC DINNERWARE Non-breaking, decorated Festival Pattern. Basic 3-piece place setting: 10-inch dinner plate, saucer and full size pastel color cup (with $2.50 in Lucky cash register receipts).....only 1.39

TOMATO JUICE	Kern's Large 46-oz. Can	4 for 1.00
SWEET PICKLES	Sweet Susan Whole, Relish and Mixed.....22-oz. Jar	39¢
ALCOA	Aluminum Wrap .....25 ft. Roll	35¢
CAT FOOD	Chic-E All Chicken.....6-oz. Can	2 for 27¢
MODESS	Regular, Super, Teenage .....Pkg. of 12	45¢
CIDER VINEGAR	Lady's Choice .....Quart Bottle	21¢
RED SALMON	Bumble Bee.....Tall No. 1 Can	97¢
PORK & BEANS	Drew....52-oz. Can	3 for 1.00
CLAM CHOWDER	Snow's .....15-oz. Can	29¢
SPAGHETTI SAUCE MIX	Lawry's 1½-oz. Pkg.	25¢
DOG FOOD	Friskies Meal.....5-Lb. Pkg.	71¢
DOG FOOD	Pard.....Tall No. 1 Can	3 for 49¢
NESTLES QUIK	.....2⅜-lb. Pkg.	93¢
ASPARAGUS	SPEARS—Del Monte Green Tipped and White....Picnic Can	33¢
NIBLETS CORN	Green Giant Vac Pak .....12-oz. Can	2 for 39¢
FREESTONE PEACHES	Del Monte Sliced and Halves. Large 2½ Can	33¢
STRAWBERRY	PRESERVES—Lady Lee Pure 12-oz. Jar 29¢.....1-lb. 4-oz. Jar	45¢
QUAKER OATS	Quick and Old Fashioned .....18-oz. Pkg.	23¢
BUTTERED BEEF STEAKS	Turek & Meck Frozen. 15-oz. Pkg.	75¢
SWEET PEAS	S&W Medium.....303 Can	23¢
SPAGHETTI	& MEAT BALLS— Chef Boy-Ar-Dee .....15½-oz. Can	27¢

delicatessen

Lucky Franks 49¢

New All Meat—Bun Size
The ideal size frankfurter....1 lb. cello

SWISS CHEESE Picnic Pack Sliced Natural (Aged over 60 days) ....¾-lb. Cello 57¢

housewares

REFRIGERATOR CONTAINERS Round, plastic with covers—3-piece set. 36-oz. size.....Set 69¢

beverages

STRAIGHT BOURBON	8 Year Old Patrick Henry....5th	3.79
LUCKY WINES	Finest Quality Sauterne, Burgundy, Vin Rose.....Full Gallon	1.39

RIPE OLIVES	Early Calif. Medium Pitted Tall No. 1 Can	37¢
CHEEZ ITS CRACKERS	SUNSHINE 10-oz. Pkg	29¢
OSCAR MAYER	SLICED LUNCHEON MEATS Liverchèese, Pickle & Pimiento, Cooked Salami Bologna, Family Loaf ..... 5-oz. Cello	29¢
TOILET TISSUE	DELSEY 4-Roll Pkg.	57¢
MUSTARD	MOREHOUSE 24-oz. Jar	23¢
FROZEN VEGETABLES	FLAV-R-PAC. Cut Green Beans, 1¾ lb.; Cut Corn, Mixed Vegetables, Peas, Crinkle Cut Potatoes. 2-lb. package	59¢
ROYAL PUDDINGS	Butterscotch, Chocolate, Dark Sweet Chocolate, Vanilla. Regular Package.....	4 for 39¢
TOILET SOAP	CASHMERE BOUQUET Buy 3—Get 1 Free 4-Bar Pkg.	33¢

El Camino at Chapin Avenue, Burlingame 4242 South El Camino Real, San Mateo

5th Avenue and El Camino Real, San Mateo

ELSA LANCHESTER, famed stage, screen and television star, will appear in person in an intimate musical revue on October 22 at the Masonic Memorial Temple in San Francisco. Miss Lanchester's material has been censored by her husband Charles Laughton.

Coyotes Still Thrive in U. S.

By ROBERT FAIRBANKS

SACRAMENTO — Travel almost anywhere in the United States and you're likely to find—along with TV antennas, neon signs and juke boxes—a pack of coyotes.

Unlike grizzly bears, timber wolves, buffalo and all the other animals that once freely roamed the continent, the coyote is still with us and thriving in our company.

Old "canis latrans" has extended his homeland from the southwest deserts and plains, where he lived until about 100 years ago, to nearly every part of the nation.

As silently as a windblown feather, the coyote has crossed the Mississippi, invaded the eastern states and spread to the north. Today, he fattens and breeds around the Arctic Circle as easily as upon the Gulf of California's semi-tropical shore.

And he has done this despite man's unrelenting efforts to destroy him once and for all. Sheepman have led the war against him, but they have never been alone.

State employed hunters in California, for instance, killed 200,000 coyotes between 1937 and 1957 while trying to clean him from the woodlands where he competed with deer for a limited supply of food.

But the state gave up its attempt three years ago, according to Game Manager George Seymour, because the coyote was not really harming the deer and because the hunters could not destroy him anyway.

Other states have relied on bounty laws, as California itself did around the turn of the century. The states have paid various amounts (generally $5 to $6) to anyone who brought in a dead coyote.

But Seymour said the laws often failed to do any good, mostly because the bounty hunters were as canny as the coyotes themselves.

He cited a bounty hunter in North Dakota who made imitation coyote scalps from the ears of ground squirrels, put them in sacks and presented them "in a bad state of preservation" for payment.

County clerks, authorized to pay the bounty, held their noses and took the man's word for what he had. According to Seymour, who quoted a fish and game department report, the man collected $15,000 in coyote payments before a brave clerk found him out.

When California paid $5 for coyotes in 1891-92, neighboring Nevada paid only 50 cents. Bounty hunters became "promoters, who developed quite a trade in channeling scalps from Nevada and other states into California," according to the report.

The coyote looks like a slender collie dog, weighs an average of 25 pounds, and with sharp teeth and scratching paws will rip into most any kind of food.

But it's not appetite alone that keeps the coyote alive, Seymour, who began trapping animals in 1934, said the coyote is reputed to be the most difficult to catch.

"He's very wary of man," Seymour said, adding that coyote trapping is often a losing battle of wits. But he'll follow his two-legged enemy all over.

"Man made the fields and cut down the forests," Seymour explained, and "this brought in the mice and other seed eating animals the coyote often feeds on."

In addition, man created garbage dumps, where coyotes also feed.

"There's no doubt about it," Seymour concluded, "civilization paved a way for the coyote."

ANNETTE RAMBLAS pushes a button on the San Mateo county Tuberculosis association's new automatic machinery to address envelopes for Christmas Seals. Annette is a senior at San Francisco State college, studying to become an elementary school teacher. Individuals and groups are needed to stuff and sort envelopes and count returns at the organization's expanded headquarters at 1155 South Ellsworth, San Mateo.

27 States Will Ballot On Governors

WASHINGTON — Twenty-seven states elect governors November 8 coincident with the national presidential and congressional elections.

Democrats now hold 15 of the 27 governorships at stake, and the Republicans 12.

During the recent upsurge of Democratic strength in state and congressional elections, the Democrats reached a peak of 35 governors in the 50 states to 15 for the GOP.

In the past year, however, Republicans regained the governorships of Maine and Nebraska where GOP lieutenant governors succeeded Democrats who died.

Governors hold potent seats of political power, particularly in the heavily populated states. Only Illinois and Michigan hold gubernatorial elections this year among the big states which are major political battlegrounds.

In Illinois, Gov. William G. Stratton, a Republican, is a candidate for an unprecedented third term of four years. In Michigan, Democratic Gov. G. Mennen Williams is bowing out after six two-year terms with hopes of moving onto the national political scene if Sen. John F. Kennedy wins the presidency for the Democrats.

Twelve incumbent governors—eight Democrats and four Republicans — are seeking re-election this year. Another incumbent Republican, Gov. John Reed of Maine, is a candidate in a special election for the remaining two years of the four-year term to which the late Gov. Clinton Clausen was elected.

The incumbents on the ballot this year include Gov. Orval Faubus, Arkansas Democrat, who broke precedent by winning a third two-year term in 1958 and is now unopposed for a fourth.

In Minnesota, Democrat Gov. Orville L. Freeman also is a candidate for a fourth two-year term.

Pastels Set For Highways

NEW YORK — Some day the nation's highways may be bright yellow—or pink or blue.

Research chemists already are testing new surfacing materials for highways which combine thermo-plastics made from petroleum gases and an aggregate such as rock and sand.

They can be produced in any color.

The mixture is rolled and applied as a one-inch surface on pavement already laid, the Esso Research and Engineering Co., developer of the colorful topping, reported.

The colors are expected to make it easier to follow highway routes. Colored curbing also is planned to lessen the danger of running off a soft shoulder and to warn of intersections and other danger spots.

The newly developed materials are almost ready for full-scale experiments on heavily traveled highways and on airport landing strips.

Mother and Son Acting At Hillbarn

Final casting for "Francesca da Rimini" at Hillbarn in San Mateo has placed a mother-son combination on the boards together.

Mary Jane Burgess has been rehearsing for the part of Ritta, and now her 12-year-old son, Anthony is also to appear as a youth in Renaissance Italy.

Others newly cast are Peter Cleaveland, Alan and Karen Christian, Peter Kniese, Steve Huss, Wayne Witthaus, Seal Zaha, Don Grant, Cal Traves, Angela Rayner, and Karen Lee.

"Francesca da Rimini" begins its four-weekend run on October 21.

COFFEE Pound Can WITH THIS COUPON → 45¢

Save 30¢ BEL PLAZA SUPER Save 30¢

Folger's COFFEE

Bel Plaza's low everyday shelf price . . . coupon Oct. 19 through Oct. 23. Limit one to a family.

Save 30¢

TUNA WHITE STAR 6½ OZ. CAN 3 FOR 69¢

BEL PLAZA SUPER
580 MASONIC Off Ralston, Between El Camino & Bayshore BELMONT

APPLESAUCE ROYAL PRIDE 303 Cans 8 FOR $1

MAYONNAISE LAURA SCUDDER'S Quart 39¢

OZ BRAND – 16 oz. PEANUT BUTTER 39¢

STRAWBERRY – LADY'S CHOICE PRESERVES 20 oz. 39¢

Oil CHALLENGE Full Quart 45¢

ROXEY – Tall Cans DOG FOOD 14 FOR $1

ENERGY DETERGENT GIANT PACKAGE 45¢

INSTANT COFFEE HILLS BROS. 6 oz. 79¢

NULAID AA EGGS Lge. Dozen 55¢

PEANUTS LAURA SCUDDER'S 6-oz. Cans 3 FOR 89¢

NABISCO PREMIUM SNOWFLAKE SALTINES Lb. 25¢

SUDSY AMMONIA PARSON'S Quart 27¢

FRUIT PIES RIVER VALLEY FROZEN Family Size 3 FOR $1

Paper Towels ZEE Reg. Rolls 2 for 39¢

HACIENDA SPANISH FOODS FROZEN

TACOETS 33¢ Enchiladas Beef 45¢ Cheese Type 35¢ Enchiladas Dinners 45¢

PUREX BLEACH Quart 17¢

WAX PAPER ZEE Reg. Roll 19¢

PY-O-MY BLUEBERRY MUFFIN MIX 35¢

Tomatoes VINE RIPE LOCAL Pound 9¢

Liquid Detergent TREND 22-oz. 45¢

DIAL SOAP Bath Size 2 for 39¢

GREEN PEPPERS Large Stuffing Pound 5¢

ALUMINUM FOIL ALCOA Standard Roll 33¢

Uncle Ben's Rice 28-oz. Package 49¢

PERSIAN – CASABAS HONEYDEW – MELONS Pound 4¢

BABY FOOD Beechnut Strained 10 for 99¢

NESTLE'S QUIK 2-lb. 6-oz. Can 89¢

POMEGRANATES Large Size Each 6¢

LIQUID STARCH VANO Quart 27¢

SAL'S MEATS

Pickled Shoulder 'O PORK LB. 29¢

Fryers Ready Drawn LB. 39¢

Fresh Pork LOIN ROAST Blade a Loin Cuts LB. 65¢

LEGS 'O LAMB LB. 64¢

T-Bone Steak or Porterhouse Plain or Marinated 79¢ lb
Sirloin Steak Boneless Marinated only 89¢ lb
Rib Steak Plain or Marinated 69¢ lb
New York Tips or Strips Steak 79¢ lb

New York Steak Full Cut Boneless 82¢ lb
Market Fillet Steak Plain or Marinated 98¢ lb
Rib Lamb Chops 85¢ lb
Lamb Shanks 33¢ lb

Lamb Stew Neck and Shoulder 3 lbs. 1.00
Breast of Lamb Great for Roasting 25¢ lb
Shoulder Pork Chops 69¢ lb
Choice Grade — Freezer Wrap
Riblet Steak One of the Best 49¢ lb

Top Round Steak Boneless 75¢ lb
Club Steak Marinated Only 69¢ lb
Shoulder Steak Marinated 69¢ lb
Shoulder Lamb Chops 75¢ lb

Lamb Chops Round Bone 85¢ lb
Corned Beef Brisket Boneless 49¢ lb
Cold Meats Assorted 59¢ lb
Beef by the Side 59¢ lb

WE RESERVE RIGHT TO LIMIT QUANTITIES

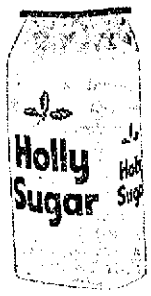

HOLLY SUGAR 5 LB. BAG 29¢

SPRUCE
MANDARIN ORANGE 11-OZ. TIN ..... 4 FOR 99¢

GLORIETTA
TOMATO JUICE 46-OZ. TIN ..... 4 FOR 99¢

We Hope You Enjoyed Our Free Lunch
Try NALLEY'S Fine Foods at Our New Low Prices

BEEF STEW	Home Style with Lots of meat. 15-oz. Tin	3 for 99¢
SYRUP	LUMBER JACK 22-oz. Bottle	29¢
CHILI CON CARNE	WITH BEANS 15-oz. Tin—Hot or Mild	4 for 99¢
CUCUMBER CHIPS	Crisp and Sweet 16-oz. Jar	19¢
POTATO or MACARONI **SALAD**	Packed in Mayonnaise	3 for 99¢

M.J.B. QUICK
RICE 24-OZ. PKG. 39¢

COUNTRY FRESH
EGGS LARGE AA 53¢ dz

TUTTLE
COTTAGE CHEESE 1-LB. TUB ..... 29¢

DONALD DUCK
ORANGE JUICE FROZEN — 6 OZ. ..... 5 FOR 99¢

CONTADINA
PIZZA PIE MIX FAMILY SIZE ..... 2 FOR 69¢

WELCH'S
GRAPE JUICE 24-OZ. BOTTLE ..... 2 FOR 69¢

MANNINGS — All Grinds
Coffee 2 Lb. Can 98¢

MIXED CIRCUS
PEANUTS KING SIZE ..... 79¢

WATER SOFTENER White King GIANT SIZE ..... 53¢

CAL FAME DRINKS
JUICE Assorted 46-oz. Tin ..... 5 FOR 99¢

SMALL SIZE
OYSTERS MERRY MAID 8-OZ. TIN ..... 3 FOR 99¢

TIDE GIANT SIZE ..... 59¢

SPRECKELS
ICE CREAM ROYAL ½ GALLON . 69¢

INSTANT COFFEE
NESCAFE 6-OZ. JAR .... 89¢

YUBAN
COFFEE ALL GRINDS— 79¢ lb.

SCHWARZ'S LUNCH MEAT
COLD CUTS 8 VARIETIES 4 FOR 1.00

COUPON INSIDE
4 WORTH 10¢ ON NEXT PURCHASE OF MORRELL PRIDE SLICED **BACON** 1 LB. PKG. 59¢

U.S. NO. 1 OREGON RUSSET
POTATOES 10 Lb. Cello 49¢

PICK 'EM OR MIX 'EM
APPLES Golden Delicious or Jonathans 4 LBS 39¢

CASABA
MELONS Vine Ripened 3¢ lb.

GOLDEN FRESH,
CARROTS Large Bunches 2 FOR 19¢

MEAT DEPT. NOW OPEN SUNDAY

USDA CHOICE **Boneless ROASTS** USDA CHOICE

SIRLOIN TIP
RUMP or
BOTTOM ROUND 89¢ lb.

USDA CHOICE **STEAKS**

TOP ROUND	$1.09
SWISS	95¢
BANQUET	$1.25
MARKET FILLET	$1.69
Boneless NEW YORK CUT	$1.69

PATRICK CUDAHY
CANNED HAM Pullman or Pear Shaped 3 Lbs. $2.59

CHOICE
RACKS OF LAMB 65¢ lb

CORNED BEEF
POINT BRISKET 39¢ lb. CENTER CUT 45¢ lb.

SPARERIBS Small Eastern Size 49¢ lb.

ALLAN'S SLICED
1ST QUALITY
Bacon 59¢ lb.

FOR YOUR FREEZER
GROUND CHUCK Wrapped in 1-lb. Pkgs. 10 LBS $5.50

LIQUOR DEPARTMENT

BARCLAY BOURBON 5 Yrs. Old . . . 86 Proof 5th $3.99

VODKA ROYAL GATE	80 Proof—Full Quart	3.99
SCOTCH	PARK & TILFORD—Imported	4.99
BOURBON AGE	5-year-old—86 Proof—5th	$3.69
BOURBON STRAIGHT W. A. LACEY	4-Years-Old—86 Proof—Full Qt.	4.99

Fish and Poultry Department

CHICKEN PARTS Fresh Cut Daily

FRESH FILLET
ROCK COD 49¢ lb

EASTERN
SCALLOPS 89¢ lb

ROASTING CHICKEN Fresh Killed ....5-7 lb. Avg. 55¢ lb

STEWING CHICKENS Colored — Fresh Killed ..... 45¢ lb

SHOP-RITE MARKET

- GROCERY
- LIQUOR
- MEATS
- POULTRY
- PRODUCE

Corner of 5th and B Streets
in the heart of downtown San Mateo
FREE PARKING

STORE HOURS
Mon., Tues., Wed.,
Sat., 8 A.M.-9 P.M.
Thurs., Fri. 8 A.M.-10 P.M.
Sunday, 10 A.M.-7 P.M.

Seaquarium Fishermen Go Down to the Sea to Bring 'Em Back Alive

By WILLIAM D. LAFFLER

MIAMI—Some men go down to the sea in ships not only to catch fish, but to keep them alive, as well.

Such it is with the men of the Seaquarium I.

Thousands of tourists who watch the aquatic wonders of the Miami Seaquarium each year ask questions about the myriad specimens and how they are obtained for exhibition.

With the exception of the electric eels furnished by the New York Aquarium at Coney Island, all of the sea life on view at the huge Seaquarium on Key Biscayne have been caught in waters off the Florida coast.

Weather permitting, the Seaquarium I, a 72-foot-long ship especially built for collecting specimens at a cost of $125,000, sails into the Atlantic Ocean daily on sea hunts.

Sometimes the crew hunts for sharks or porpoises. On other occasions it searches for much smaller specimens such as yellowtails and black angel fish.

This reporter received permission from the Seaquarium to go out on the magnificently outfitted ship to pick up specimens trapped in wire cages that had been dropped the day before on coral reefs.

Departure of the Seaquarium I was held up about an hour because the skipper, Capt. Emil Hanson, and his crew were worried about Suzie, one of the performing porpoises, which had not eaten in five days. One of the men who feed the ever-smiling giant mammals was almost in tears. He had just returned from an attempt to feed the high-leaping porpoise in the Seaquarium's main tank.

"She just won't eat," he told Capt. Hanson. "She just ran off to a corner from the other porpoises when we were feeding them."

Porpoises are air-breathing mammals, not fish, and they are subject to the ailments of human beings. Each porpoise has a different personality and all of them are treated affectionately by their handlers. It was determined that Suzie was allergic to catfish.

After a veterinarian was called in to give Suzie anti-allergy injections, Capt. Hanson and his crew set forth into the Atlantic through the waters of Biscayne Bay.

Two hours later the Seaquarium I dropped anchor in deep blue water above reefs where eight small traps and four large cages had been placed.

Crew member Ernie Kelts, like Capt. Hanson a deeply tanned blond seaman, hauled up the first cage with a hook and his powerful arms. It yielded a nurse shark, a valuable specimen, and many small fish.

The Seaquarium I is unlike any ship in the world. A great portion of its deck houses a "live well," or tank, that can be divided into two sections when small fish are being caught.

By removing a partition, the well can hold 20-foot-long sharks or other giants of the sea. When the big specimens are caught, they are moved into the well through a trap door at the stern without being taken out of the water.

Unfortunately, the trap door was open when the first trap was brought up and a giant green moray eel slithered out of the tank and back into the sea. The trap door was dropped and there were no more escapes.

During this hunt, the crew spent seven hours under a blistering sun hauling in the cages. It was a successful mission because the catch consisted of: one nurse shark, a spotted moray eel, a black angel fish larger than a steak platter, and an assortment of yellowtails, four-eyed butterflies, Nassau groupers, schoolmaster snappers, banded butterflies, red hogsnappers, blue tang, doctor fish, a Florida lobster and a few worthless "grunts."

The tank was crowded, but the ugly nurse shark and the equally voracious spotted eel didn't bother the smaller fish, including the delicious yellowtails. They just weren't hungry, the crew explained.

The ship returned to its dock at the Seaquarium just before the porpoise basketball game, one of the major attractions, had ended.

Suzie, the sick porpoise, wasn't among the players, but the veterinarian's treatment had been effective. She was beginning to eat again and, to the crew, that was the best news of the day.

Original Language For Drama

Judge Lenore D. Underwood has been elected to the board of directors of Theatre For the World, and this week expressed the feeling that the San Francisco Repertory group can promote better understanding among nations.

Other new board members are Marquez A. Bautista, San Francisco attorney; Fred Burrous, public relations director, Golden Gate chapter, American Red Cross; Paula Fortune, owner of a San Francisco printing firm, and Martin Ponch, managing director of Theatre For the World.

Now beginning its sixth year, Theatre For the World recently made its headquarters the Old Firehouse at 3767 Sacramento street. The repertory theatre group presents great plays—both ancient and modern — from all over the world.

Many are staged in the original language, said Director Ponch, "to preserve the special beauty and rhythm of the native tongue and encourage an appreciation of other languages."

Ponch does not feel that presenting plays in the original need be a handicap to those who do not understand the language.

He explained: "We have overcome this problem through narrative spoken in English between the acts, dance and pantomime, and other creative methods. These serve the same purpose as English captions in foreign films."

Yule Heart Cards Ready

"So much in the true spirit of the holiday season"—this comment was heard again and again last Christmas at the San Mateo county Heart association, according to George F. Clinton, chairman of the board of directors.

Clinton was referring to the Christmas card program of the association, where the sender makes a contribution for heart research and receives attractive Christmas cards for their use.

"Business firms are among the primary users of this Heart card because it helps to solve the knotty problem of remembering clients, suppliers and others at Christmas time," said Clinton. "A gift to the Heart fund is always recognized as appropriate, for recipients of a Heart card share in this giving."

Belmont Rejects Federal Funds

BELMONT — Belmont school trustees, by a split 3-2 vote, Monday night decided not to ask for federal funds to help buy materials and equipment for the district's seventh and eighth grade science program.

Trustees who voted against requesting the funds said that if they favored the science project but feared that accepting the $2000 in matching federal funds might lead to increased federal intervention in local school districts. Voting for accepting the money were trustees S. R. Zalba and Mrs. Dorothy Gay. Against were board president Mrs. Virginia Talbert, and trustees Joseph Zucco and Dr. John W. Mills.

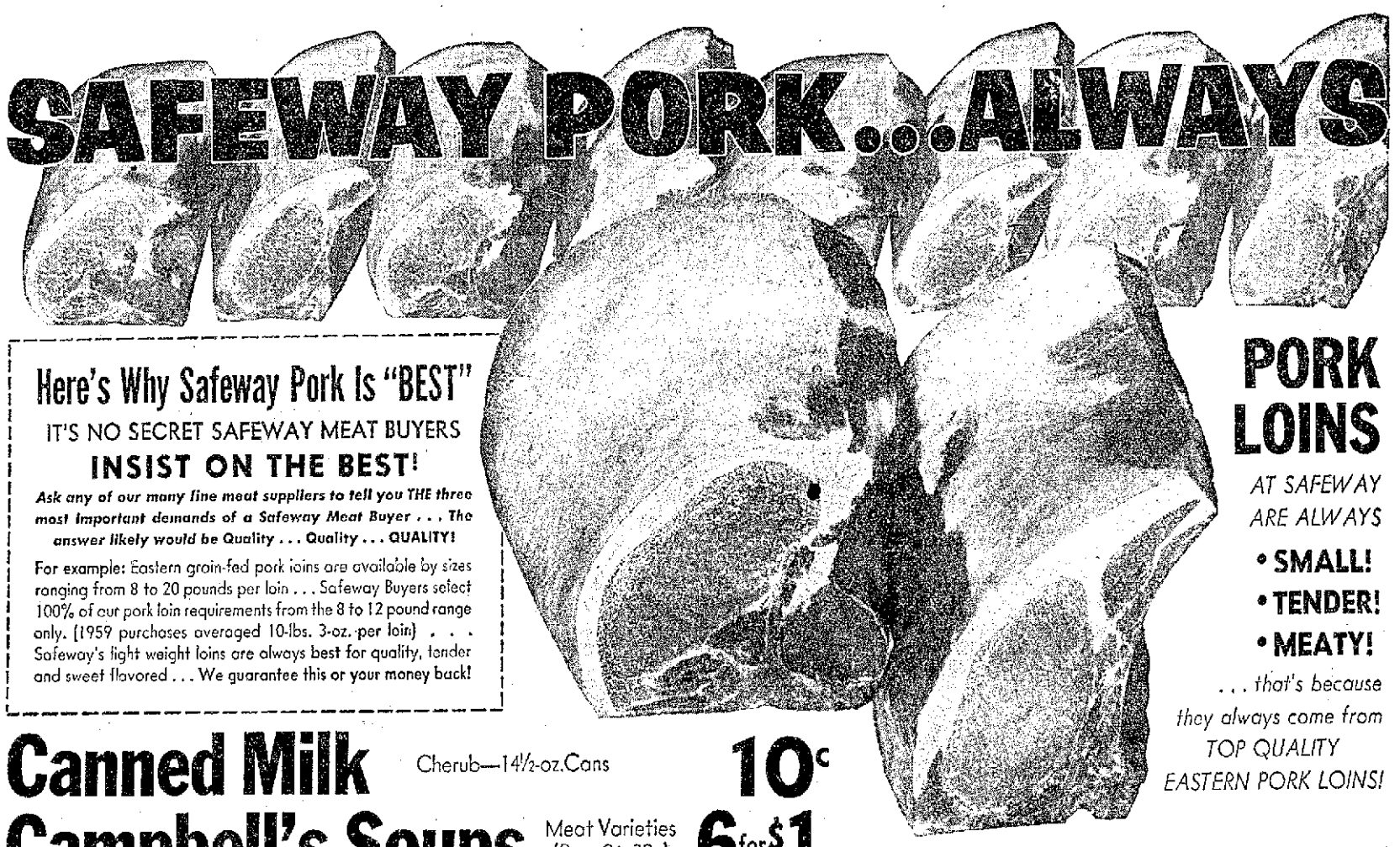

Here's Why Safeway Pork Is "BEST"

IT'S NO SECRET SAFEWAY MEAT BUYERS

INSIST ON THE BEST!

Ask any of our many fine meat suppliers to tell you THE three most important demands of a Safeway Meat Buyer . . . The answer likely would be Quality . . . Quality . . . QUALITY!

For example: Eastern grain-fed pork loins are available by sizes ranging from 8 to 20 pounds per loin . . . Safeway Buyers select 100% of our pork loin requirements from the 8 to 12 pound range only. (1959 purchases averaged 10-lbs. 3-oz. per loin) . . . Safeway's light weight loins are always best for quality, tender and sweet flavored . . . We guarantee this or your money back!

PORK LOINS

AT SAFEWAY ARE ALWAYS

• SMALL!
• TENDER!
• MEATY!

. . . that's because they always come from TOP QUALITY EASTERN PORK LOINS!

Canned Milk Cherub—14½-oz. Cans 10¢

Campbell's Soups Meat Varieties (Reg. 2 for 39c) 6 for $1

Edwards Coffee Vacuum Packed 2-lb. Can 97¢

Cake Mixes Pillsbury, Spiced, White, Pineapple, Golden, Orange or Choc. Fudge Regular Package 3 for 89¢

Cling Peaches Highway, Sliced or Halves—29-oz. Can 4 for 89¢

PORK LOIN ROASTS

FULL, ONE-THIRD LOIN or RIB ENDS . . .

Approximately 3½-lbs. Each Lb. 45¢

(Whole or Half Loins Lb. 57¢)

Apple Cider	Town House "New Pack" Gallon Glass	98¢
Egg Noodles	Lasagne, IXL (With Beef in Sauce) 40-oz. Can	59¢
Jack O' Lantern Yams	No. 2½ Can 3 for	79¢
Vermont Maid Syrup	24-oz. Glass	59¢
Pancake Flour	Kitchen Craft—4-lb. Bag	57¢
Nestles Morsels	Chocolate or Butterscotch 6-oz. Package 2 for	49¢
Boysenberry Drink	Knott's Berry Farm 29-oz. Can 3 for	$1
Star Olive Oil	Quart Can	$1.39
Star Wine Vinegar	4/5 Quart	39¢
Lux Liquid	(Deal) 12-oz.	38¢
Wisk Liquid	(Deal) ½ Gallon	$1.41
Calgonite	20-oz. Package	45¢

SEA TRADER CHUNK TUNA 6½-oz. Can 4 for $1

EGG NOODLES Fischer's Pure 12-oz. Pkg. 29¢

Veal Cutlets	Chopped, Molded, and Fresh-Frozen—Lb.	79¢
Lamb Patties	Chopped, Molded, and Fresh-Frozen—Lb.	79¢
Sole Fillets	I.Q.F. Fresh-Frozen—Bulk—Lb.	49¢

—HOT BEVERAGES FAVORITES—

Safeway Instant Coffee	6-oz. Jar 79¢ 10-oz. Jar	$1.39
Sanka Instant Coffee	(Deal) 5-oz. Jar	89¢
Canterbury Tea Bags	(Deal) Carton 48 Bags	49¢

Airway Instant Coffee

6-oz. Jar	8-oz. Jar	12-oz. Jar
75¢	98¢	$1.49

NEW! NEW!
Lucerne Delicatess
SALADS
Special Introductory Offer
5 Delicious Varieties . . .
Regular 39c Value . . . PINT CARTON 3 for $1

Other Delicatessen Buys . . .

Safeway Sharp Cheese	Random Wt. Pkgs.—Lb.	89¢
Extra Sharp Cheese	Safeway, Random Weight Pkgs.—Lb.	98¢
Chunk Swiss Cheese	Safeway, Random Weight Pkgs.—Lb.	98¢
Rod's Cheese Dressings	Roquefort or Blue Cheese 8-oz.	59¢
Rod's Dressings	Sour Cream or 1000 Island 8-oz.	49¢
Cream Cheese	Kraft Philadelphia 8-oz. Package	39¢
Pizza Mix	Betty Crocker—14½-oz. Package	2 for 89¢

SAFEWAY CHEESES

Mild Cheddar, Monterey Jack, Longhorn, Kumin-Ost Caraway Seed, Kumin-Ost or Milk

RANDOM WEIGHT PIECES POUND 69¢

SAFEWAY SALUTES THE GRAND NATIONAL

LIVESTOCK EXPOSITION—at the COW PALACE October 21-30

LARGE SIZE CARTON DOZEN 55¢

MEDIUM SIZE CARTON DOZEN 49¢

EXTRA-LARGE CARTON DOZEN 59¢

Prices Effective Wednesday Thru Saturday, October 19, 20, 21, 22, In San Mateo Times

RIGHT TO LIMIT RESERVED.

1450 Howard Ave., Burlingame • 17th Ave. and El Camino, San Mateo • 401 So. Norfolk, San Mateo – Shoreview

Buyer's Market Appears to Be Shaping Up in New Home Field

By EDWARD COWAN

WASHINGTON — Happily for the consumer — but not for home builders — a buyer's market appears to be shaping up in new housing.

Both industry sources and disinterested experts agree that the zip is gone from the post-war demand for new houses and that conditions are likely to turn more favorable for buyers.

From an economic viewpoint, this may not be so good. It means home building is not setting any records. That spells layoffs for construction workers, reduced volume and profits for builders, cutbacks in orders for building materials, furniture, appliances, plumbing and everything else that goes into a new house.

Not that some building has gone to the dogs. Far from it. Starts will continue to exceed, perhaps by a substantial margin, a million units a year, the experts say. But at least for 1960 and probably 1961, they find little reason to expect anything like 1959's high level of starts on 1,530,900 non-farm dwelling units.

With home loan money already turning easier and builders' inventories of unsold houses edging upward, home buyers will find themselves in a more favorable situation than they have enjoyed in at least two years.

To be sure, the improvement will not be sensational. Some builders may trim heir prices but they won't make deep slashes. Lenders are likely to handle interest rates and mortgage discounts the same way. Or they may accept smaller down payments and longer amortization periods.

Industry sources report the sluggishness in demand has hit high-priced models more or less holding their own. This shows up in inventories, where the upward trend is most noticeable in the higher price ranges.

Government and private officials suspect there are two factors behind the lack of previous pep in demand for new houses:

—Home buiding outstripped population increases in the last decade, so that much of the need and demand for housing, pent up during the depression and World War II, finally has been satisfied.

—Uncertainties connected with the business situation and the election campaign are making people more cautious about spending.

Builders, aware of these developments, are trying to offset them by incorporating new features in their house and holding the line on prices. Visitors to model homes during National Home Week will find new style kitchen ranges, new and more durable outside paints, a greater use of central air conditioning and "hidden" plus values, such as better insulation.

More and more the two-bedroom house has given way to the three-bedroom model. This accounts for about four out of five new houses. There are signs now that four-bedroom models are becoming more common.

Builders say demand would be stronger if interest rates were lower. They point out that higher interest rates increase monthly mortgage carrying charges, thereby reducing the number of families who can afford a house or qualify for a loan.

On a $15,000, 30-year mortgage, the difference between 5¼ per cent (the VA rate) and a 6¼ per cent (the FHA rate including insurance premium) is about $10 a month. According to Dave Gillogly, assistant economics director of the National Association of Home Builders, this one-point difference knocks out about 4.4 million families as potential buyers.

Officials are only mildly optimistic that easing credit conditions will mean sizable lowering of interest rates.

"They tend to be sticky on the downside," commented an expert. He added that leaders often pass on the benefits of more abundant credit by narrowing discounts (which is a money-saver for the borrower) or taking smaller down payments and giving longer terms.

Another benefit of an increased supply of investment money seeking residential mortgage outlets is that fewer prospective borrowers will be turned down cold — refused a loan altogether.

Various things indicate or explain the slackening in basic demand for new houses. Money has been getting easier in most financial sectors since early in the year. Even allowing for the fact that mortgage money responds less quickly, housing starts have failed to show any upturn.

Starts on private, non-farm houses have hovered around an annual rate of 1.3 million in recent months (with a July dip probably due to a technical statistical factor). Sentiment about the possibility of an upturn in the second half of the year is mixed. Some experts feel here is a chance of further decline.

Even if money turns sharply easier in the next few months, it is said, home buying may not perk up much because the basic demand is not strong enough. Vacancy rates have been rising. Some economists think it significant that the proportion of married couples without their own household fell last March to 2.4 per cent. That is the lowest such figure in 50 years and about one-third of the high rate which prevailed in 1947 when the wartime housing pinch still was tight.

A few impetus to demand should come in a few years as the "war babies" get married in increasing numbers and set up housekeeping. But builders expect that initially, at least, these young couples will be seeking apartments more than houses. Later, as their families expand, they may find apartments too small.

If there is a single key statistic to explain what is happening to housing demand, it may be the 27 per cent jump in the number of dwelling units in the United States between 1950 and 1960. The total rose from 46.2 million to 58.6 million, according to this year's census. Population rose only 17.4 per cent, according to preliminary 1960 census results.

It is widely thought that there will be two likely results: Retrenchment by some builders and a better deal for the home buyer.

Alcatraz Island, site of the federal prison in San Francisco Bay, derives its name from a species of pelican which roosted there when California was a Spanish colony.

CENTER CUT **PORK CHOPS**

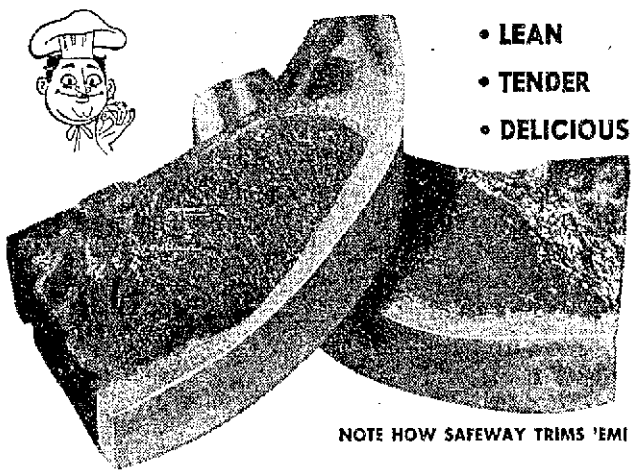

• LEAN
• TENDER
• DELICIOUS

NOTE HOW SAFEWAY TRIMS 'EM!

... Always Strictly Center Cuts From The "Heart" of Choice, Small Meaty Loins! Lb. **89¢**

Ground Beef Safeway Quality-Controlled M-m-m Good!—Lb. **49¢**
Beef Short Ribs U.S.D.A. "Choice" Grade—Lb. **39¢**
Plate Boiling Beef U.S.D.A. "Choice" Grade—Lb. **19¢**

FRYING CHICKENS
Manor House, Fresh-Frozen, Always Govt. Grade A & Govt. Inspected!
• WHOLE • SPLIT
• CUT UP...Your Choice Lb. **35¢**

Sweet 'n' Tender **GOLDEN CORN**
California's Finest and a **SAFEWAY "BEST BUY"**
5 Ears 29¢

Artichokes	Jumbo Size—Each	4 for 49¢
Bananas	Golden-Ripe, Green-Tipped	4 Lbs. 49¢
Seedless Raisins	Town House (Reg. 5c Package)	6 for 19¢
Fancy Yams	California-Grown U. S. No. 1 Quality!	3 Lbs. 39¢
Lettuce	Large Size Heads—Each	2 for 19¢
Tomatoes	Vine-Ripened, Large Size	5 Lbs. 49¢
Celery	Large Crisp Green Stalks—Each	19¢

MISCELLANEOUS

Garbanzo Beans	Toasdale 16-oz. Can	3 for 45¢
N.B.C. Ginger Snaps	Old-Fashioned 16-oz. Bag	41¢
Mushroom Sauce	Dawn Fresh 6-oz. Can	3 for 29¢
Whole Apricots	Sundown, Unpeeled No. 2½ Can	4 for 89¢
Asparagus	Town House, All Green Tips & Spears 15-oz. Can	29¢
Scott Napkins	Assorted Colors 60 Count Package	2 for 29¢
Soft Weve Tissue	Assorted Colors 2 Roll Pack	29¢
Scot Towels	250 Sheet Roll	37¢
Brocade Soap	10 Bars in Pic Box	49¢
Cleanser	White Magic—14-oz. Can	4 for 49¢
Prune Juice	Town House—24-oz. Can	3 for $1
White Rice	Town House, Long Grain 2-lb. Package	39¢
Pinto Beans	Town House—2-lb. Bag	33¢

"ALL" DETERGENT
(Deal) ... 9-lb. 13-oz. Pkg. **$1.98**

BEL-AIR KING SIZE FROZEN FOODS
2-POUND PACKAGES

• GREEN PEAS
• FRENCH FRIES
• MIXED VEGETABLES
• PEAS & CARROTS
Your Choice **49¢**

Pour a Little or a Lot... Use Only As Much As You Need!

Orange Juice Scotch Treat 6-oz. Can **5 for $1**

Frozen Pies Swanson's, Chicken, Beef, Turkey—8-oz. Size **4 for $1**

Safeway Dairy Section Favorites

Lucerne Ice Milk	Assorted Flavors ½ Gallon Carton	49¢
Frozen Dessert	Joyette Imitation Ice Cream ½ Gallon Carton	49¢
1st Quality Butter	Lucerne, Grade AA, Cubes—1-lb. Ctn.	69¢
Cottage Cheese	Lucerne Pint Ctn. 29¢	Quart Ctn. 57¢

BUY MILK FOR LESS THAN 20¢ A QUART!
One quart of Lucerne Concentrate makes 3 quarts of Homogenized Milk . . . or it can be used extra-strength as you would use Half & Half . . . for cereals, coffee, etc. A REAL BUDGET BUY! QUART CARTON ONLY **59¢**

POST'S CEREALS
Grape Nuts Flakes (16-oz.) or Post Toasties Corn Flakes (18-oz.) YOUR CHOICE **3 for $1**

MAYPO INSTANT OATS 14-oz. Package **39¢**

PET FOOD FAVORITES . . .

Friskies Dog Food	16-oz. Can (26-oz. Can 4 for 89¢)	6 for 79¢
Pooch Dry Dog Food	10-lb. Bag	$1.19
Kitty Salmon Cat Food	6-oz. Can	10 for $1

SAFEWAY

ROXBURY CANDY
• Chocolate Stars • Malted Milk Balls
• Chocolate Bridge Mix
• Chocolate Raisins
...Your Choice Regular Package **2 for 69¢**

1450 Howard Ave., Burlingame • 17th Ave. and El Camino, San Mateo • 401 So. Norfolk, San Mateo — Shoreview

CARMICHAEL

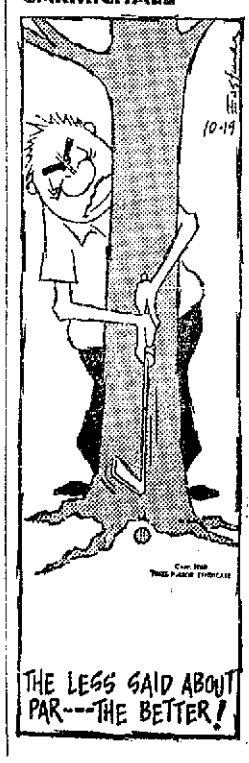

Nun, 'Sisters' Open Hearts—Abandoned Girls' Home Takes Boy

By JAIME PLENN

MEXICO CITY — Blond, blue-eyed Mark A. has broken the sex barrier at the Keller Home for Abandoned Girls, and things probably will never be the same there again.

But everybody is glad that Mark was accepted. Besides being the only boy in the place, Mark is the only child of known U.S. parentage.

What he has in common with the more than 50 girls living in the sprawling brick and stone building is that he is among "the unwanted."

Mark is over 2 years old and still is carriage-ridden, for he is deformed in upper and lower limbs and has other physical—and possible mental — defects that caused his father and mother, U.S. tourists here, to abandon him in a hospital.

The boy has no surname, in keeping with the custom at the home, whose policy is to forget the past and try to build a future for the children. So far, during 15 years of operation, Sister Celina Keller, the director, said, permanent homes have been found for more than 200 girls, many of them after deformities had been corrected.

So there is always hope for all the children there, Mark A. included. In fact, the place is known as La Esperanza, Spanish for hope.

Sister Keller, who came here from San Antonio, Tex., "inherited" the home from her mother while on leave from her religious order, a "short" leave which started in 1950 and has gone on since.

The nun, who attended school in Los Angeles, tried to find someone to take over the chore, but has finally become resigned to the task of building a new, modern home, even at the risk of having to change religious orders, for she feels that this work is her real "calling."

Sister Keller eagerly points to the shell of a four-story structure. That, she says, will some day take the place of the crowded former family residence where beds are stacked up in bunk style in four rooms.

She builds a little more as she gets some money or materials, such as donated bags of cement or slightly imperfect building tiles.

Various U.S. social and philanthropic organizations have donated funds raised through special functions to help the work, and also have given a piano and a small television set, which is turned on once a week for a "special treat."

All those of age attend school, and Sister Keller is proud that they pay their tuition not with cash, but with molded gelatin sweets which the girls make in the home's kitchen.

Outside of the Salvation Army here, Sister Keller's home is the only one where abandoned girls are received without any subsidy from an outside organization.

The home was started 15 years ago when a newborn girl was gently dropped over the garden fence, and kept. Word spread of the acceptance and within a week five more tots were left.

Since then, girls for the home have come from many sources—the street, deserted and broken homes and from hospital maternity wards. With the nun, the children are given a chance at "belonging to a family."

The girls have pets—a dog, a rooster, a parrot, among others. They look upon one another as "sisters."

As far as possible, their daily routine approximates that of a normal home. The girls do chores, in keeping with age and ability. Some help in the kitchen.

The oldest is 17, is finishing a course at a business college, and already has a job promised. The youngest is a few months old.

Leading doctors anonymously rotate their services in providing medical care for the brood. But Sister Keller has to buy medicines, and they run into big money sometimes.

Several of the girls are receiving plastic skin treatment—for burns, for congenital abnormalities and other defects. They are among "ugly ducklings" rejected totally by their parents.

Clothes and shoes are always in short supply, and other basic necessities are scarce.

But there is no air of "charity" about the place and the morale Sister Keller instills more than takes the place of many physical things that most children today enjoy.

Shakespeare Play Readied By Stanford

Beatrice and Benedick, one of the most famous couples in English drama, will be played by JoAnne Akalaitis and Eugene Peyroux in the Stanford Player's production of "Much Ado About Nothing," opening Friday evening, October 28 in Memorial Theatre on campus.

The Shakespearean comedy, directed by James Kerans, will be staged and costumed in the style of Vienna in the 1890's. Names of some of the characters have been slightly altered to blend better with the Viennese mode of the play.

Miss Akalaitis, who plays the proud and witty Beatrice, has had major acting roles at St. Mary-of-the-Woods college in Indiana, at the University of Chicago Theatre, and with the Addison Players in Chicago. She is a doctoral candidate at Stanford, studying philosophy with the aid of a fellowship.

Peyroux, playing the independent resolute Benedick, was seen most recently at Stanford in the title role of "Richard II," and had leading parts in "I Knock at the Door" and "Major Barbara."

Louise Carter and Douglas Johnson will play the mild lovers, Hero and Claudius. Miss Carter played in the Stanford Player's Summer Theatre productions of "The Beautiful People" and "Electra" and in last season's Palo Alto Community Theatre production of "The Lark." Johnson's most recent Stanford appearances were in "Major Barbara" and "Kismet."

Prince Peter is the role to be taken by John Owen, a graduate student in drama, whose wife Virginia is a drama director at Notre Dame College for Women in Belmont. From 1951 to 1953, Owens acted with the Tokyo International Players while serving with the U. S. Armed Forces in Japan as a member of the psychological warfare division.

Michael Addison, a graduate student in Stanford's drama department, has been selected for the role of Leonatov. He is a former scholarship student at Tulane university in New Orleans where he received the Best Actor Award for 1958 and 1959.

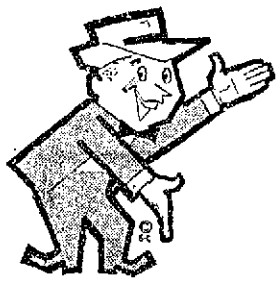

COME IN COMPARE! →

SHOP 'n SAVE MARKET
3520 So. El Camino, Hillsdale, SAN MATEO

Our Everyday Market Prices Average from 1% to 12% Lower Than Our Competitors

COUPON
MAYONNAISE
KRAFT Freezer Jar .. 19c
1 Coupon Per Family Coupon Worth 36c
Coupon Expires Oct. 23 Without Coupon 55c

SUNBLEST DOLLAR SALE!!!
FRENCH GREEN BEANS—303 Tin 5 for $1
PEAS 303 Tin 5 for
GOLDEN YAMS 303 Tin 4 for
RED KIDNEY BEANS—303 Tin 6 for $1
GRAPEFRUIT SECTIONS 303 Tin 4 for
PEARS 303 Tin 4
KRINKLE CUT BEETS — 303 Tin 5 for $1
SAUERKRAUT 303 Tin 6
SPINACH 303 Tin 7

TUNA
Shelf Price — 33c
STAR-KIST CHUNK STYLE — 6½-oz. Tin 19c

EGGS OLSON BROS. COUNTRY SIDE GRADE AA 51c dz

TOMATO JUICE GLORIETTA — Shelf Price 29c — 46-oz. Tin 5 FOR $1

OIL JEWEL Shelf Price 53c Quart Bottle 29c

COFFEE Shelf Price $1.51 MANNING—Reg. or Drip — 2-Lb. Tin 99c

PEACHES Shelf Price 29c HUNT'S—Halves or Sliced No. 2½ Tin 5 FOR $1

MARY ELLEN JELLY RED CURRANT - STRAWBERRY - LOGANBERRY — Shelf Price 33c 4 FOR $1

MARGARINE IMPERIAL — Shelf Price 41c 1-Lb. Cubes 35¢
RITZ CRACKERS NABISCO 1-Lb. Pkg. 3 for $1
KOSHER DILL PICKLES HEINZ 25-oz. Bottle 39¢
FRUIT COCKTAIL GLORIETTA 303 Tin 5 for $1
QUICK RICE M.J.B. 24-oz. Pkg. 39¢
FLOOR CLEANER BRUCE Qt. Tin 79¢
RED WINE VINEGAR STAR Pint 25¢
LIQUID DETERGENT CHIFFON 32-oz. Bottle 89¢
SOUP ANDERSEN'S — Peas, Vegetables, Mushroom, Bean, Potato — 303 Tin 5 for $1

BEEF ROAST Boneless—U.S.D.A. Choice and Good 59c lb.
X-RIB ROAST U.S.D.A. CHOICE AND GOOD 79¢ lb
PORK CHOPS EASTERN CORN FED 49c lb.
SMOKED PORK CHOPS 69¢ lb
LEG OF VEAL ROAST 49c lb.
CHOPS VEAL—Small Loin 69¢ lb
CHOPS VEAL—Shoulder 59¢ lb

FRANKS OSCAR MAYER—All Beef—1-Lb. Cello 49¢ lb
SAUSAGE SMOKEY LINK OSCAR MAYER 69¢ lb
BEEF NECK BONE lb. 25¢
CORNED BEEF Mild Cured 49¢ lb
SHORT RIB Lean 39¢ lb

JUICY, TENDER STEAKS
T-Bone lb. 1.09
Sirloin lb. 1.09
Chuck Steak lb. 49
N.Y. Cut lb. 1.59
Fillet lb. 1.90

GROUND CHUCK 59¢ lb
WHOLE FRYERS 39¢ lb
GROUND ROUND lb. 75¢
PORK SAUSAGE COUNTRY STYLE 39¢ lb
SMOKED HAM Center Slices 97¢ lb

Frozen Food
MEAT PIES—LIBBY'S
Chicken-Beef-Turkey 8-oz. 5 for 1.00
ORANGE DRINK TIP TOP—6-oz. Tin 7 for 1.00
BUTTERED BEEF STEAK FROSTEE KING—15-oz. Pkg. 59¢
SCALLOPS 4 FISHERMAN—7-oz. Pkg. 49¢
FISHSTICKS 4 FISHERMAN—8-oz. Pkg. 3 for 1.00
PECAN WAFFLES GOLD HILLS—5¼-oz. Pkg. 2 for 39¢
CHEESE PIZA LUCCA—8-oz. 39¢

PICK O' THE NEW CROP!
FRUIT...VEGETABLES
APPLES RED DELICIOUS—Extra Fancy—Large 6 LBS 49¢
RADISHES Bunch 3 for 10¢
GREEN ONIONS Bunch 5¢
Yams VELVET 4 LBS 29¢
LETTUCE Romaine, Red 2 for 19¢
CABBAGE Crispy, Green 4¢ lb
Tomatoes Beef Steak 3 LBS 29¢

Frank's U-SAVE BOTTLE SHOP
Extra Values Every Day, Why Pay More?
FOR YOUR CONVENIENCE 3 DELIVERIES DAILY 10-2-5 P.M. FI 1-0609
BARRETT'S GIN OR MAROVICH VODKA 100% GRAIN Neutral Spirits FULL QUART 3.49
GRAYSTONE SWEET WINES Fifth 53¢
GRAYSTONE CHAMPAGNE Fifth 1.92
HOF BRAU BEER Case of 24—12-oz. Tins 3.19
FREE ICE CUBES

MEAT, PRODUCE AND GROCERY PRICES EFFECTIVE WEDNESDAY, 9 A.M. THRU SUNDAY. NO SALES TO DEALERS. LIMIT RIGHT RESERVED MONDAY THRU WEDNESDAY, 9 to 9; THURSDAY AND FRIDAY, 9 to 10; SUNDAY, 9-7

Frying Chickens

no cross-country shipping

Do You Know When Chickens Are REALLY Fresh? Then taste the Difference of Chickens Shipped from far away Eastern States. Compare to those grown and dressed in the Golden State of CALIFORNIA You Can't Buy A Better Fryer. CALIFORNIA Fryers Are DAYS FRESHER Delivered to Our Markets in Crystal Clear Ice Just a Few Hours After Dressing.

Chuck Roasts
USDA Choice Guaranteed Tender Blade Cut Lb. **39¢**

Arm Roasts
Delicious to Pot Roast USDA Choice Lb. **59¢**

Ground Beef
The All Family Favorite 3-Lb. Pkg. 1.39 Lb. **49¢**

Beef Stew Boneless lb. 79¢ — Boiling Beef Plate Cuts lb. 19¢

Short Ribs Lean, Meaty lb. 39¢ — Corned Beef Boneless Brisket lb. 49¢

BEEF ROASTS
Boneless USDA Choice CROSS RIB OR RUMPS Lb. **85¢**

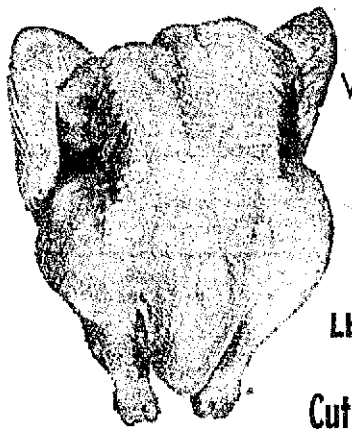

Whole Body Fryers Lb. **33¢**

Cut Up Tray Pak lb. 37¢

Fryer Parts
Legs lb. 65¢ — Thighs lb. 65¢ — Breasts lb. 75¢

RIB ROASTS
USDA Choice Standing 7-Inch Cut Lb. **79¢**

USDA Choice Steaks
Round Full Cut lb. 89¢ — Sirloin or Rib lb. 98¢ — T-Bone Properly Aged lb. 1.19

Franks Oscar Mayer lb. 49¢ — Fillet of Sole lb. 69¢

Western Breakfast: Sliced Bacon Hormel Dairy. Lb. 59¢ — Cheddar Cheese Mild Creamy Lb. 59¢

Oscar Mayer LITTLE FRYS SAUSAGE Lb. 69¢

TURKEYS
Grade A Hens 8 to 12-lb. Avg. Famous Flodin Brand lb. **49¢**

WITH COUPON AT HOB NOB — EXPIRES OCT. 23

TISSUE 4 Roll Pack **19¢**

COUPON WORTH 24c — WITHOUT COUPON 43c

COFFEE
M.J.B. Reg. or Drip 2 Lb. Can **95¢**

FLOUR
Gold Medal 5 Lb. Bag **39¢**

COOKIES
Cal Ray All 29¢ Varieties 4 Pkgs. **$1**

EGGS
KLEBES LARGE AA Doz. **53¢**

ICE CREAM
Royal Danish Imitation ½ Gal. **49¢**

WHITE KING 'D'
Giant Pkg. **39¢**

MUSHROOMS
Brandy Wine 2 oz. Stems & Pieces 2 for **29¢**

SOUPS
Anderson's Pea, Potato and Bean. No. 2 Tins 5 for **$1**

HUNT'S PEAS
300s 7 for **$1**

TEA BAGS
Lipton's 16 Count Bag (¼ Lb. Black 41¢) **10¢**

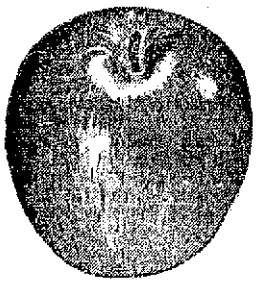

APPLES
WATSONVILLE PIPPINS — Eating or Cooking Cello Pkg. 4 LBS **39¢**

LETTUCE
Garden Fresh Solid Heads 2 FOR **25¢**

BANANAS — GOLDEN RIPE ..... 3 Lbs. 39¢

YAMS — NEW CROP RED VELVET ..... 2 Lbs. 29¢

TOMATOES — FANCY, LARGE SIZE FOR SLICING ..... 2 Lbs. 29¢

SWANSON'S FROZEN FOODS

TV Dinners All Varieties Ea. 49¢

Meat Pies Chet's Beef, Turkey, Chicken 8 oz. 4 for $1

Orange Juice Whole Sun 6-oz. 5 for 89¢

Steaks Buttered Beef 3 Steaks, 9¼-oz. Pkg. 49¢

ORE-IDA HASH BROWN POTATOES 12-oz. Pkg. — ea. 10¢

Instant Coffee	Folger's Lge. 6 oz.	89¢	Marmalade	King Kelly—2-lb. Jar	49¢
Cottage Cheese	Kraft, Pint	29¢	Morsels	Nestle's Chocolate or Butterscotch	5 for $1
Syrup	Lady's Choice—2-lb. Bottle	29¢	Cocoa	Nestle's Eveready—1-lb. Tin	49¢
Detergent	Lux Liquid, 22-oz. Plastic Container	59¢	Graham Crackers	Sunshine 10-oz. Pkg.	4 for $1

SOFT DRINKS

Coca Cola, Seven-Up, Pepsi-Cola, Hires Root Beer—Large 12-oz. Cans ..... 6 Pack Ctn. 69¢

Shasta, Belfast, or Canada Dry Flavors or Mug Root Beer—Large 12-oz. Cans ..... 6 Pack Ctn. 59¢

Shasta—One Way—NO DEPOSIT BOTTLES. All Delicious Flavors Plus Quinine and Sparkling Water — Full 28-oz. Bottles ..... 2 for 45¢

Hob Nob has discontinued selling beverages in returnable deposit bottles. For your convenience Hob Nob will continue to redeem and pay for these bottles thru Saturday, Oct. 29. After that date Hob Nob will not redeem or pay for these bottles.

hob STORES NOB

51 - 41st AVE.
BEL MATEO SHOPPING CENTER

SUNNYBRAE FOOD CENTER

16th Ave. and So. Claremont
Plenty of Free Parking

Sunday Hours 9-5.
GROCERY DEPT. Mon.-Thurs., 8-7 Fri., 8-9 Sat., 8-7
Meat Dept. Closed
MEAT DEPT. Mon.-Thurs., 9-6 Fri., 9-9 Sat., 9-6

Specials Thur. thru Sat.
LIMIT RIGHTS RESERVED

MEAT AND GROCERY DEPTS. CLOSED THURS. NIGHTS
OPEN FRI. NIGHTS ONLY

PORK LOIN ROAST 49c lb.
Fresh—3-4 Lb. Average

PORK CHOPS Fresh Center Cut 89¢ lb
SPARERIBS Country Style 49¢ lb
BACON HORMEL'S DAIRYBRAND 65¢ lb; ARMOUR'S COLUMBIA 49¢ lb

PRIME RIB ROAST 79c lb.
USDA CHOICE Aged to Perfection

HAMBURGER Fresh—100% All Pure Beef Sunnybrae's Finest 3 lbs. 1.39 49c lb.
FREEZER SPECIAL OF THE WEEK
CHOICE HINDQUARTERS OF BEEF 59¢ lb
Trimmed Loins of Beef (Steak Cuts lb. 85¢
Cut and Wrapped for Your Freezer Free

RIB STEAKS U.S.D.A. Choice 89c lb.

OIL CHALLENGE Quarts 39c

DARI-GOLD AA CUBES BUTTER 69c lb
EGGS Nulaid AA Large 55c dz

Cleanser Comet Giant Size 2 for 41¢
Syrup Log Cabin 59¢
Nescafe Instant Coffee 6 oz. 99¢
Lou-Z-Ana Cocktail Shrimp 3 for $1
Tomatoes Maid Rite—2½ Tin 5 for $1
Sandwich Cookies Sunshine Hydrox 3 for $1
Mayonnaise Kraft Freezer Jar 49¢
Chile Con Carne Dennison's 15½-oz. Tin 3 for $1
Applesauce Maid Rite — 300 Glass 2 for 35¢
SLICED Pineapple Del Monte—No. 1¼ Flat Tin 3 for 69¢

ZEE — 80 Count NAPKINS 10c ea
SKIPPY DOG FOOD 12 FOR $1

TUNA WHITE STAR CHUNK 3 FOR 89c

FROZEN FOODS
"LIBBY'S FINEST" ORANGE JUICE 6-oz. 4 for 89¢
FRUIT PIES Apple, Berry, Cherry 39¢
MEAT PIES Chicken, Turkey, Beef, Tuna 4 for $1

FARM FRESH PRODUCE
POTATOES Cello Bags 10 LBS
APPLES Cello Bags 4 LBS
49c
CELERY Extra Fancy Large Stalks 10c

JAMES J. DOWNEY, 1518 Maple street, San Mateo, refuels an SNB type aircraft on a two-week active training duty cruise with NAS Oakland's Naval Air Reserve Maintenance unit 875 in support of Fighter Squadron 876 at NAS Miramar, San Diego.

Service News

GOPINGEN, Germany — Army Sgt. John N. Rodrigues, whose wife, Violet, lives at 634 Buckeye street, Redwood City, took part with other personnel from the Fourth Armored division's 54th Infantry in Exercise Tank Hunter-Killer, an eight-day field training exercise in Germany.

The exercise was designed to provide training in the detection and destruction of enemy armor, and to give the tankers experience in attack and evasion tactics.

Sergeant Rodrigues, a squad leader in the infantry's Company A in Heilbronn, entered the Army in 1947 and was stationed at Fort Lewis, Wash., before arriving overseas in July 1959 on this tour of duty. His parents, Mr. and Mrs. Antone R. Rodrigues, live at 677 McArthur street.

IMPERIAL BEACH — Gileano Mantonni, chief commissaryman, USN, of 111 South Fremont street, San Mateo, is serving with Helicopter Utility Squadron One at the Ream field Naval Auxiliary Air station, Imperial Beach.

He reported here August from the attack aircraft carrier USS Lexington. Before entering the Navy, Mantoani was employed by the Greayhound bus company.

BAUMHOLDER, Germany — Army Pfc. Dean H. Johnsen, 20, son of Mrs. Kathryn Sanvidotto, 427 Hosmer street, San Mateo, took part with other personnel from the 8th division's 16th Infantry in an eight-day field training exercise in Germany. The excreise ended Sept. 29.

The intensive field exercise included a 52-mile road march, a helicopter assault and a river crossing operation.

Johnsen, a combat construction specialist in the infantry's Headquarters company in Baumholder, entered the Army in September 1958 and arrived overseas the following March. He is a 1958 graduate of Hillsdale High school.

HAWAII — Marine S/Sgt. William R. Hunt, son of Mr. and Mrs. C. C. Smith of 856 Prospect row, San Mateo, took part in extensive field exercises with the First Marine brigade at a training area in the mountains near Hilo, Hawaii.

The 3000-man force from Kaneohe Bay, Hawaii, was flown to the maneuver area to engage in unit training operations, including field firing of all the unit's weapons.

Andrew L. Dutra of 239 Villa Terrace, San Mateo, has enlisted in the regular Army. Under the Army's career option enlistment program he was given aptitude tests for the motor transportation field and was found acceptable for this training.

Following eight weeks of basic training he will be granted a short leave home to visit friends and relatives in the area. Enlistment processing was accomplished at the San Mateo Army recruiting station.

SAN DIEGO—Charles W. Best, apprentice petty officer third class, USN, son of Mrs. Bernice Best of 176 Romney drive, South San Francisco, has graduated from nine weeks of recruit training at the Naval training center, San Diego.

BAUMHOLDER, Germany (AHTNC)—Army Pfc. Reece D. Thompson, 20, son of Mr. and Mrs. Joseph N. Thompson, 492 Monterey street, Brisbane, took part with other personnel from the Eight division's 16th Infantry in an eight-day field training exercise in Germany. The exercise ended Sept. 29.

Thompson, a driver in the Infantry's Combat Support company in Baumholder, entered in Army in August 1958 and arrived overseas in March 1959. He is a 1958 graduate of Jefferson High school, Daly City.

MANNHEIM, Germany — Army Specialist Four Carol G. Arens, 19, son of Mr. and Mrs. Perrie E. Arens, 302 Northwood drive, South San Francisco, took part with other personnel from the 29th Transportation battalion in Operation Flash Back in Europe.

The exercise tested the efficiency of Seventh U.S. Army Support command units under actual field conditions, and involved NATO land, sea and air forces.

Specialist Arens, a dispatcher in the battalion's 547th company in Boblingen, Germany, entered the Army in April 1959, completed basic training at Fort Ord., and arrived overseas last November.

He is a 1958 graduate of South San Francisco High school and was employed by Pacific Gas & Electric company, before entering the Army.

SHEPPARD AFB, Texas—Captain Arthur R. Ryan, son of Mr. and Mrs. Arthur M. Ryan, 732 Crossway road, Burlingame, has assumed duties in the Field Coordination Branch of the 3750th Technical school, USAF, at Sheppard Air Force Base, Texas.

He attended Serra High school and the University of California prior to his entry in the Air Force. He has attended primary and basic flying school, helicopter school, squadron officer school, academic instructors' school, and jet qualification school.

He came to Sheppard from Mitchell AFB, N.Y., where he served as commander of the 119th Mobile Training detachment.

Captain Ryan is married to the former Miss Alma Harris Skinner of Philadelphia, Pa.

The Air Force has opened up its prior service enlistment program to allow in-grade return of former military personnel in needed skills, Staff Sergeant Charles Epperson of the local U.S. Air Force recruiting office said today.

In commenting on this liberalized enlistment program, Sgt. Epperson explained that it is now possible for ex-service men to enslist in the Air Force in grades ranging from airman second class to master sergeant. He added, however, that grades authorized at the time of enlistment of prior service personnel would be determined on the basis of the applicant's prior military experience, training, skill level attained, grade held at time of separation, and length of time since serving on active duty.

Former army and navy personnel may also apply for enlistment in the Air Force if their former service specialty code can be converted to an Air Force specialty code and provided they can meet other enlistment qualifications.

Under the Air Force's services prior service enlistment program, approximately 9000 former service men holding critically needed skills will be enlisted aboard by the Air Force between now and July 1, 1961. The key to enlisting without reduction of grade held at time of separation lies in the ability to match grade held and specially code to the authorized enlistment grade and needed skills.

Service men with a one-year or less break in service may qualify for enlistment in grade; whereas, for those whose service break is more than a year, the authorized enlistment grade will be lower in proportion to length of time since they last served on active duty.

The new program is not a completely open door to all former airmen looking for an opportunity to return to the Air Force, Sergeant Epperson pointed out.

However, he added, it does provide a much greater opportunity of returning to service in the Air Force for those desiring to do so. All former military personnel interested in checking their qualifications for enlistment may contact Sergeant Epperson at the U.S. Air Force Recruiting Office, 315 Second avenue, San Mateo.

Fourteen Marine Corps reserve groups in Northern California including San Bruno's Seventh Infantry, took part in an air-ground exercise at Camp Parks featuring sky divers, jet fighter support, and helicopter assault troops.

WE GIVE BLUE CHIP STAMPS

25th Avenue Near El Camino
San Mateo

DRAEGER'S
Your Friendly Market

SALE STARTS TODAY FOR 7 BIG DAYS

RINSO BLUE 49c
DETERGENT Giant Package

PEACHES Contadina Halves — Large 2½ Can 27¢
TOMATOES Contadina Large 2½ Can 4 for $1
BUTTER Sylvester First Quality 93 Score Cubes 69¢

TOMATO JUICE 25c
LIBBY'S Giant 46-oz. Can

SNOWDRIFT Shortening Large 3-Lb. Can 59¢
Cottage Cheese Kraft's Large or Small Curd—1-Lb. Tub 29¢
BEER Steinbrau Full Quarts 29¢

COFFEE BUTTERNUT Drip or Regular Grind 1 lb. Can 49c

SOUP Anderson's Pea, Potato or Bean 4 FOR $1
Anderson's Mushroom or Vegetable 3 FOR $1

Krispy Crackers Sunshine Large 1-Lb. Pkg. 29¢
Ritz Crackers Nabisco Large 1-Lb. Pkg. 39¢
Hemo Borden's 16-oz. Can 69¢
Floor Cleaner Bruce Quart Can 98¢

POT ROAST BOTTTOM ROUND U.S.D.A. Choice Steer Beef from Idaho — Aged, tender and delicious 89¢ lb
RUMP ROAST U.S.D.A. CHOICE Idaho Steer Beef — Perfectly aged for tenderness and flavor 98¢ lb
TOP ROUND STEAK Truly the finest flavor of any beef steak. Aged for tenderness. U.S.D.A. Choice Idaho Steer Beef 1.29
SWISS STEAK Delicious, boneless Bottom Round — U.S.D.A. Choice Steer Beef. Tender, all meat, no waste 1.09
TURKEYS Fresh young hens. 8 to 12 lbs. ARMOUR'S STAR or NORBEST — Eviscerated 59¢ lb
FRYERS Fresh killed, locally grown, eviscerated. Whole, Lb. 45¢ Split, Lb. 47¢ Cut-up, Lb. 49¢

POTATOES 10 Lbs. U.S. No. 1 Oregon Russets Finest for Baking or Mashing 59c
TOMATOES Fancy, red, ripe; top of the season. Finest we have seen this year 2 Lbs. 25¢
APPLES Calif. Delicious for eating. Schoolboy size 2 Lbs. 29¢
YAMS Alwater's finest, smooth and delicious 2 Lbs. 29¢

Chop Suey Wong's Frozen Chicken, Pork or Beef — 14-oz. Pkg. 49¢
Egg Foo Young Wong's Frozen 12-oz. Pkg. 49¢

Bacon Hormel's Midwest Quality. lb. Cello Pkg. 59¢
Bologna Oscar Mayer's First Quality. 5-oz. Pkg. 29c, 10-oz. 49¢
Sharp Cheese Wisconsin 2 years old 79¢
Picnics Dubuque Canned. 3-lb. size, sandwich style 2.49
Franks Oscar Mayer's First Qual. Lb. Cello Pkg. 59¢

Cleanser Bab-O Regular Can 2 for 29¢
Oakite Large Economy Pkg. 45¢
Vano Starch Quart Bottle 31¢
Chopped Olives Bell's. 4½-oz. Can 2 for 27¢
Vanilla Burnett's 2-oz. Bottle 65¢
Calgonite Large Pkg. 49¢
Nestle's Quik Large 1-Lb. Can 99¢
Eggs Klebe's Large Grade AA — Doz. 59¢

GEM Single Edge Razor Blades Pkg. of 10 59c

TUNA BUMBLE BEE Light Meat Chunk 6½-oz. Can 29c

Master Toast All Varieties Reg. Pkg. 37c

VISIT OUR LITTLE PAL PET SHOP — EVERYTHING FOR YOUR PET

The Best in Quality and Service

BENNY'S

SPECIALS WEDNESDAY THURSDAY FRIDAY SAT. AND MONDAY

154 THIRD AVE. DI 4-2565 SAN MATEO

FRESH CUT, AGED MEATS. "THERE IS A DIFFERENCE."
Best for flavor—BEST FOR TENDERNESS—BEST FOR VALUE! "IT COSTTS NO MORE."

STEAK SALE!

NEW YORK STRIPS
Feather Bone "A Treat For Freezer"
ALLAN'S
98¢ lb

FOR YOUR BAR-B-Q

Boneless BANQUET STEAK
Boneless SIRLOIN BUTT
Boneless ROUND STEAK
98c lb
Cut Any Thickness

PRIME RIB USDA CHOICE
CUT SHORT, FINEST CUTS

69c lb.
SWIFT'S PREMIUM or U.S.D.A. Choice Well Aged

GOURMET MEATS
CORNISH PHEASANTS
SUCKLING PIGS ON ORDER
CULOTTE STEAKS cut to order
CHATEAUBRIAND STEAKS epicure's delight private stock, lb. 1.69
NEW YORK STEAKS (boneless sirloin)
Chef's Selection
VEAL SCALLOPPINI
INDIVIDUAL CRAB LEGS
EASTERN LOBSTER for broiling, deviling
TAILS
FROGS' LEGS $1.60 lb.
connoisseur's best . . . and only at Benny's
JONES DAIRY FARM BACON (smokey cure) lb. 89c
JONES DAIRY FARM LINK SAUSAGE
BABY TURKEYS, 49¢ lb. 5 to 14 Lbs.

GROUND BEEF
Fresh Lean 3 Lbs. 1.00

DUBUQUE CANNED HAM
Nationally Advertised
10 Lb. Size 7.97

USDA CHOICE STEAKS
Rib - Swiss Bottom Round 1st Cuts Only
69c lb

ARMOUR STAR Thick Sliced
Bacon 49c lb

GROUND CHUCK
10 Lbs. for 5.50
30 PATTIES 4.97
15 PATTIES 2.50
INDIVIDUAL PATTIES — 1/4-LB. PER PATTY

BEEF ROAST
Prime or Swift's Premium First Cut Of Chuck. While They Last!
39¢ lb

PORK SHOULDER SUGAR CURED PICKLED
LAMB LIVER FRESH
PORK KIDNEY
CHICKEN FRICASSEE FRESH
YOUNG FRYER GIBLETS
PORK LIVER FRESH
29c lb.

for your freezer SHARP FROZEN
VEAL CUTLETS
BONELESS 1/4-Lb. Each
69¢ Lb.

By the Dozen, Whole Fresh Colored 35¢ Lb.
FRYERS

FRESH BEEF TONGUES
CORNED OR SMOKED — Beef Tongues
BAKED SMOKED PICNICS
SWIFT PREMIUM—Just Like Ham
TURKEYS DOUBLE BREASTED Colossal—White Meat
For Rotisserie, B-B-Q or Roast—18 to 22-Lbs.
A REAL TREAT
Veal Roast RIBLET To Stuff 49¢ lb
Short Ribs Lean, Meaty To Barbecue 49¢
39c lb

TAVERN HAM
Produced by Krey Packing Company, San Francisco—Something New — Something Different—Bone Completely Removed — Surplus Fat Removed — Smoked Over Hickory and Oak Wood Sawdust. Fine, Smooth Texture, Sweet and Mild — No Carving Problem — You Will Say It Is The Best Ham You have ever eaten — Try One Now! GUARANTEED TO PLEASE YOU OR YOUR MONEY REFUNDED.

SWIFT'S PREMIUM
Choice—Cut With 5 Chops—Whole or Half
SPRING
LEG O' LAMB

Shank Removed Before Weighing
69c lb

LAMB CHOPS BABY SPRING—1st Cuts Only. SHOULDER
PORK CHOPS First Cuts Only Rib and Loin End
Long Island Duck for Barbecue
CORNED BEEF REAL LEAN BRISKET Kosher or Plain
LAMB CUBES Lean Spring Lamb — for Barbecue or Shish Kebab lb.
A SENSATION
59c lb

READY TO EAT
ARMOUR STAR HAM
FULLY COOKED
Full Shank, Half or Whole
48c lb

TENDER ROASTS
Forequarter Fillet or Jewish Tenderloin 89¢ lb

STICK BOLOGNA or COLD CUTS 59¢ lb
FRESH BEEF LIVER 39¢ lb
SKINLESS FRANKS 49¢ lb
LAMB PATTIES Cut for Freezer 59¢ Lb.
Fillet of White Bass 59¢ Lb.
FRESH SLICED HALIBUT
SMOKED FIN AND HADDIE 69¢ lb
CRAB MEAT DAILY
FREEZER SPECIALS Half or Whole BEEF 52¢ lb
SPRING LAMB Half or Whole While They Last 49¢ Lb.

Evening School Sign-ups Open

SOUTH SAN FRANCISCO — Registrations are still being accepted for many classes in the Adult Evening school at South San Francisco High school. The fall semester which started September 26 is offering 50 courses which include classes in business, mathematics, industrial arts, languages, arts and crafts, child psychology, home gardening and landscaping, interior decorating, real estate, stocks and bonds, slim trim, public speaking and salesmanship, current international relations and cosmetology.

Registrations can be made Monday through Thursday evenings after 7 p.m. in the high school office.

P-TA Aides Hear Of Their Duties

SAN BRUNO — North Brae P-TA room representatives met with chairman Mrs. Ralph Gayan and Principal Roy Grand, in the school cafeteria, to hear the duties expected of them explained. There was discussion regarding the various parties and excursions scheduled during the year.

LEGAL NOTICE

NOTICE OF HEARING
RESOLUTION NO. 15510

A RESOLUTION OF INTENTION TO WITHDRAW TERRITORY FROM THE BEL AIRE LIGHTING MAINTENANCE DISTRICT

RESOLVED, by the Board of Supervisors of the County of San Mateo, California, that the public interest and convenience require, and it is the intention of said Board to withdraw the territory in said County from the Bel Aire Lighting Maintenance District, which territory is described as follows, to-wit:

(a) BEGINNING at the most northerly corner of Lot 1, Block 15 as shown on that certain map entitled "Tract No. 762, The Highlands, Unit No. 8, San Mateo County, California" which map was recorded in Volume 48 of Maps at Pages 16 and 17 in the office of the County Recorder of the County of San Mateo, State of California; said point also being in the southerly line of Bunker Hill Drive as shown on said map; thence running along said southwesterly line of Bunker Hill Drive south 62° 17' 30" east 12.93 feet to the point of beginning of a tangent curve to the right of radius 220 feet; thence along said curve through a central angle of 20° 36' 30" an arc length of 79.13 feet; thence tangent to the last named curve south 41° 41' east 73.64 feet to an angle point in the present boundary of the Bel Aire Lighting Maintenance District; thence along said District boundary, north 62° 17' 30" west 159.34 feet to an angle point in the southeasterly line of said Lot 1; thence along said southeasterly line of Lot 1, north 27° 42' 30" east 40.00 feet to the point of beginning.

(c) BEGINNING at a monument on the easterly line of land of the City and County of San Francisco, said monument being designated "P-16" in a Deed of Land conveyed by Spring Valley

LEGAL NOTICE

Highlands, Unit No. 8, San Mateo County, California", which map was recorded in Volume 48 of Maps at Pages 16 and 17 in the office of the County Recorder of the County of San Mateo State of California; thence running along the northwesterly line of said Lot 1, south 40° 40' 42" west 23.10 feet to an angle point therein; thence along the present boundary of the Bel Aire Lighting Maintenance District, north 62° 17' 30" west 129.90 feet to an angle point therein; thence continuing along said District boundary, north 14° 23' east 113.27 feet to the southwest corner of Lot 26, Block 14 as shown on said map; thence along the southerly boundary of said Lot 26, south 60° 21' 20" east 39.09 feet to a point in the westerly line of Bunker Hill Drive as shown on said map; thence along said westerly line of Bunker Hill Drive, south 0° 38' 40" west 13.86 feet to the point of beginning of a tangent curve to the left of radius 190 feet; thence along said curve to the left of radius 180 feet, through a central angle of 49° 51' 52" an arc length of 156.65 feet to the point of beginning.

(b) BEGINNING at the most northeasterly corner of Lot 1, Block 15 as shown on that certain map entitled "Tract No. 762, The Highlands, Unit No. 8, San Mateo County, California," which map was recorded in Volume 48 of Maps at Pages 16 and 17 in the office of the County Recorder of the County of San Mateo, State of California; said point also being in the southwesterly line of Bunker Hill Drive as shown on said map; thence running along said southwesterly line of Bunker Hill Drive south 62° 17' 30" east 12.93 feet to the point of beginning of a tangent curve to the right of radius 220 feet; thence along said curve through a central angle of 20° 36' 30" an arc length of 79.13 feet; thence tangent to the last named curve south 41° 41' east 73.64 feet to an angle point in the present boundary of the Bel Aire Lighting Maintenance District; thence along said District boundary, north 62° 17' 30" west 159.34 feet to an angle point in the southeasterly line of said Lot 1; thence along said southeasterly line of Lot 1, north 27° 42' 30" east 40.00 feet to the point of beginning.

(c) BEGINNING at a monument on the easterly line of land of the City and County of San Francisco, said monument being designated "P-16" in a Deed of Land conveyed by Spring Valley Co., Ltd. to the Crystal Springs Development Co., dated June 17, 1946, and recorded June 26, 1946, in Book 1292 of Official Records of San Mateo County at Page 26; thence north 11° 12' east 2756.80 feet; and north 41° 41' west 390.50 feet to the true point of beginning of this description, said point being in the southerly line of Bunker Hill Drive as shown on that certain map entitled "Tract No. 762, The Highlands, Unit No. 8, San Mateo County, California", which map was recorded in Volume 48 of Maps at Pages 16 and 17 in the office of the County Recorder of the County of San Mateo, State of California; thence running along the present boundary of the Bel Aire Lighting Maintenance District, south 48° 19' west 100.00 feet to an angle point therein; thence continuing along said District boundary, north 41° 41' west 110.32 feet to a point in said southerly line of Bunker Hill Drive, said point being the point of tangency of a curve to the left of radius 120 feet; thence easterly along said southerly line of Bunker Hill Drive and along said curve to the left of radius 120 feet, through a central angle of 80° 24' 21" an arc length of 168.40 feet to the true point of beginning.

NOTICE IS HEREBY GIVEN that TUESDAY, the 1st day of NOVEMBER, 1960, at the hour of 10:00 o'clock A.M., at the Chambers of the Board of Supervisors of the County of San Mateo, in the Hall of Justice and Records, Redwood City, California, are hereby fixed as the time and place when and where all persons having any objection to the withdrawal of said territory from said District may be heard.

The County Clerk of the County of San Mateo shall cause a copy of this Resolution, headed by the words "Notice of Hearing" to be published once in the SAN MATEO POST, a newspaper of general circulation circulated in said District, and in the territory proposed to be withdrawn, deemed by this Board to be the most likely to give notice of hearing to all the inhabitants of the District.

Copies of said notice with the heading "Notice of Hearing" in letters not less than one inch in height shall also be posted in three conspicuous places within that portion of the Maintenance District to be withdrawn and in three conspicuous places within the remaining portion of the District, at least one week prior to the date fixed for the hearing.

* * *

Passed and adopted by the Board of Supervisors of the County of San Mateo, California, this 4th day of OCTOBER, 1960, by the following vote:

AYES, and in favor of said Resolution

Supervisors:
THOMAS J. CALLAN
ALVIN S. HATCH
E. R. McDONALD

NOES, and against said Resolution

Supervisors: NONE

ABSENT, Supervisors:
T. LOUIS CRESS
W. M. WERDER
THOMAS J. CALLAN
Chairman of the Board.

ATTEST:
(Seal) JOHN A. BRUNING,
Clerk of said Board.
(Endorsed) Board of Supervisors
Filed Oct. 4, 1960
JOHN A. BRUNING, Clerk.

To be published in SAN MATEO POST at San Mateo, California, Wed. Oct. 19, 1960. (P-24)

LEGAL NOTICE

NOTICE OF HEARING
RESOLUTION NO. 15509

A RESOLUTION OF INTENTION TO ANNEX TERRITORY TO BEL AIRE LIGHTING MAINTENANCE DISTRICT.

RESOLVED, by the Board of Supervisors of the County of San Mateo, California, that the public interest and convenience require, and that it is the intention of said Board to annex the territory in said County, to the Bel Aire Lighting Maintenance District, which territory is described as follows, to-wit:

PARCEL "A". Beginning at the Southerly corner of Lot 1, Block 14, as said Lot and Block are shown on that certain map entitled "Tract No. 762, The Highlands, Unit No. 8, San Mateo County, California", which map was recorded in Volume 48 of Maps at Pages 16 and 17 in the office of the County Recorder of the County of San Mateo, State of California; thence running along the Southwest line of said Lot 1, North 43° 00' West 120.00 feet to a point in the present boundary of the Bel Aire Lighting Maintenance District, thence parallel with the Northwest line of said Lot and along said District boundary, North 47° 00' East 40.00 feet; thence continuing along said District boundary, South 43° 00' East 120.00 feet to a point in the Southeast line of said Lot 1; thence along said Southeast boundary of Lot 1, South 47° 00' West 40.00 feet to the point of beginning.

PARCEL "B". Beginning at the Southerly common corner of Lots 14 and 15, Block 14, as shown on that certain map entitled "Tract No. 762, The Highlands, Unit No. 8, San Mateo County, California", which map was recorded in Volume 48 of Maps at Pages 16 and 17 in the office of the County Recorder of the County of San Mateo, State of California; thence running along the present boundary of the Bel Aire Lighting Maintenance District South 76° 20' East 113.05 feet to an angle point therein; thence continuing along said District boundary, South 62° 10' West 180.00 feet to the most Southwesterly corner of Lot 16 as shown on said map; thence along the Westerly line of said Lot 16 and along the Westerly line of said Lot 15, North 13° 40' East 140.87 feet to the point of beginning.

PARCEL "C". Beginning at the most Southerly corner of Lot 1, Block 15, as shown on that certain Map entitled "Tract No. 762, The Highlands, Unit No. 8, San Mateo County, California", which map was recorded in Volume 48 of Maps at Pages 16 and 17 in the office of the County Recorder of the County of San Mateo, State of California; thence running along the present boundary of the Bel Aire Lighting Maintenance District, North 41° 42' 30" East 516.00 feet and South 62° 17' 30" East 40.00 feet to an angle point in the Southeasterly line of said Lot 1; thence along said Southeasterly line of Lot 1, South 43° 56' 46" West 527.04 feet to the point of beginning.

Said territory is contiguous to the territory of said District, is unincorporated territory, and is not within any other lighting maintenance district.

NOTICE IS HEREBY GIVEN that TUESDAY, the 1st day of NOVEMBER, 1960, at the hour of 10:00 o'clock A. M., at the Chambers of the Board of Supervisors of the County of San Mateo, in the Hall of Justice and records, Redwood City, California, are hereby fixed as the time and place when and where all persons having any objection to the annexation of said territory to said District may be heard.

The County Clerk of the County of San Mateo shall cause a copy of this Resolution, headed by the words "Notice of Hearing," to be published once a week for two successive weeks in the SAN MATEO POST, a newspaper of general circulation circulated in said District, and in the territory proposed to be annexed, deemed by this Board to be most likely to give notice of hearing to all the inhabitants of each.

Copies of said notice with the heading "Notice of Hearing", in letters not less than one inch in height, shall also be posted in three conspicuous places in the territory proposed to be annexed, and also in three conspicuous places within the maintenance district to which such territory is proposed to be annexed, not less than ten (10) days prior to the day set for hearing.

* * *

Passed and adopted by the Board of Supervisors of the County of San Mateo, California, this 4th day of OCTOBER, 1960, by the following vote:

AYES, and in favor of said Resolution

Supervisors: THOMAS J. CALLAN
ALVIN S. HATCH
E. R. McDONALD

NOES, and against said Resolution

Supervisors: NONE

ABSENT, Supervisors:
T. LOUIS CRESS
W. M. WERDER
THOMAS J. CALLAN.
Chairman of the Board.

ATTEST:
(Seal) JOHN A. BRUNING.
Clerk of said Board.
(Endorsed) Board of Supervisors
Filed Oct. 4, 1960
JOHN A. BRUNING, Clerk.

To be published in SAN MATEO POST at San Mateo, California, Wed. Oct. 12, 19, 1960. (P-23)

NOTICE OF TIME AND PLACE FOR HEARING ON QUESTIONS OF ANNEXATION OF CERTAIN TERRITORY TO COUNTY SERVICE AREA NO. 1

NOTICE IS HEREBY GIVEN that a public hearing shall be held on the 1st day of NOVEMBER, 1960, at the hour of 10:00 o'clock A. M., at the regular meeting place of the Board of Supervisors of the County of San Mateo, in the Hall of Justice and Records, Redwood City, California, on the question of whether or not the hereinafter described territory of the County of San Mateo, State of California, shall be annexed to County Service Area No. 1 for the purpose of providing structural fire protection as an extended service of the County of San Mateo to said unincorporated territory, pursuant to Sections 25210.30 et seq of the Government Code.

NOTICE IS FURTHER GIVEN that at said public hearing the testimony of all interested persons or taxpayers for or against the annexation of said unincorporated territory to said County Service Area No. 1 will be heard.

NOTICE IS FURTHER GIVEN that the following is the text of the Resolution No. 15528 of the Board of Supervisors of the County of San Mateo, State of California, adopted by said Board on the 11th day of OCTOBER, 1960, commencing proceedings for the annexation of said unincorporated territory to said County Service Area No. 1, for the purpose of providing structural fire protection as an extended service of the County of San Mateo to said unincorporated territory:

EXHIBIT "A"

All that certain real property situate in the County of San Mateo, State of California, described as follows:

BEGINNING at the most westerly corner of Lot 6 Block 16 as shown on that certain map entitled "TRACT NO. 650 BAYWOOD PARK, SAN MATEO COUNTY, CALIFORNIA," filed in the office of the Recorder of the County of San Mateo, State of California on February 14, 1952 in Book 34 of Maps at Pages 24, 25 and 26; thence leaving said Point of Beginning and continuing along the northwesterly line of said map the following courses and distances: N 24° 50' 05" E 315.06 feet; N 33° 43' 33" E 339.20 feet; N 43° 41' E 140.00 feet to a point; thence leaving the northwesterly line of said map N 46° 19' W 150.00 feet; thence westerly, along the arc of a curve to the left with a radius of 1000 feet (the radial point of which curve bears South 38° 55' East) through a central angle of 3° 12' 21", an arc distance of 55.95 feet; thence S 84° 29' 44" W 440.29 feet; thence N 57° 25' W 65.65 feet, to the southeasterly line of lands described in the Final Decree of Condemnation issued out of the Superior Court of the State of California in and for the County of San Mateo in the action entitled "City and County of San Francisco, Plaintiff vs. Crystal Springs Development Company et al., Defendants," Case No. 43553, a certified copy of said Decree being recorded October 29, 1948 in Book 1587 of Official Records of San Mateo County at Page 440; thence S 46° 12' 30" W along said southeasterly line 442.18 feet to an angle point thereon; thence S 16° 30' 30" E 1023.21 feet; thence N 73° 35' 36" E 267.96 feet to the northwesterly termination of the course designated as "North 41° 50' East" in the Deed to San Mateo Commercial Company, a co-partnership, recorded April 27, 1955 in Book 2786 of Official Records of San Mateo County at Page 710; thence along the northwesterly line of the lands described in said Deed, northerly on the arc of a curve to the right with a radius of 728 feet (the radial point of which curve bears N 72° 49' 31" E), through a central angle of 37° 46' 18" an arc distance of 479.93 feet to the southwesterly line of Lot 6 Block 16, as shown on the map above mentioned; thence N 89° 24' 11" W along said southwesterly line 10.00 feet to the Point of Beginning and containing 14.651 acres, more or less.

Dated this 11th day of OCTOBER, 1960.

JOHN A. BRUNING,
County Clerk and ex officio Clerk of the Board of Supervisors.

To be published in SAN MATEO POST at San Mateo, California, Oct. 19, 1960. (P-25)

NOTICE OF HEARING PROPOSED ANNEXATION to BEL AIRE LIGHTING MAINTENANCE DISTRICT

NOTICE IS HEREBY GIVEN that the Board of Supervisors of the County of San Mateo has fixed WEDNESDAY, NOVEMBER 9, 1960, at 10:00 o'clock A.M., in its Chambers, in the Hall of Justice and Records, Redwood City, California, as the time and place for a hearing on the question of annexing the hereinafter described real property to the BEL AIRE LIGHTING MAINTENANCE DISTRICT.

All that certain real property situate in the County of San Mateo, State of California, described as follows:

BEGINNING at the most westerly corner of Lot 6 Block 16 as shown on that certain map entitled "TRACT NO. 650 BAYWOOD PARK, SAN MATEO COUNTY, CALIFORNIA," filed in the office of the Recorder of the County of San Mateo, State of California on FEBRUARY 14, 1952 in Book 34 of Maps at Pages 24, 25 and 26; thence leaving said Point of Beginning and continuing along the northwesterly line of said map the following courses and distances: N 24° 50' 05" E 315.06 feet; N 33° 43' 33" E 339.20 feet; N 43° 41' E 140.00 feet to a point; thence leaving the northwesterly line of said map N 46° 19' W 150.00 feet; thence westerly along the arc of a curve to the left with a radius of 1000 feet (the radial point of which curve bears South 38° 55' East) through a central angle of 3° 12' 21", an arc distance of 55.95 feet; thence S 84° 29' 44" W 440.29 feet; thence N 57° 25' W 65.65 feet, to the southeasterly line of lands described in the Final Decree of Condemnation issued out of the Superior Court of the State of California in and for the County of San Mateo in the action entitled "City and County of San Francisco, Plaintiff vs. Crystal Springs Development Company et al. Defendants," Case No. 43553 a certified copy of said Decree being recorded October 29, 1948 in Book 1587 of Official Records of San Mateo County at Page 440; thence S 46° 12' 30" W along said southeasterly line 442.18 feet to an angle point thereon; thence S 16° 30' 30" E 1023.21 feet; thence N 73° 35' 36" E 267.96 feet to the northwesterly termination of the course designated as "North 41° 50' East" in the Deed to San Mateo Commercial Company, a co-partnership, recorded April 27, 1955 in Book 2786 of Official Records of San Mateo County at Page 710; thence along the northwesterly line of the lands described in said Deed, northerly on the arc of a curve to the right with a radius of 728 feet (the radial point of which curve bears N 72° 49' 31" E), through a central angle of 37° 46' 18" an arc distance of 479.93 feet to the southwesterly line of Lot 6 Block 16, as shown on the map above mentioned; thence N 89° 24' 11" W along said southwesterly line 10.00 feet to the Point of Beginning. Containing 14.651 acres, more or less.

At said hearing the Board will hear and pass upon the proposal for said annexation and any objections that may be filed to the inclusion of any property in the proposed annexation.

JOHN A. BRUNING,
Clerk of the Board of Supervisors,
County of San Mateo,
State of California.

To be published in SAN MATEO POST at San Mateo, California, Oct. 19, 26, 1960. (P-27)

VERY BIG ON EGGS

Cackling-fresh, whole eggs! That's what gives Borden's Mayonnaise its golden-smooth texture, its very big flavor... the *only* Mayonnaise with dairy-farm goodness! Western made, sped swiftly to your grocer. Finest, freshest Mayonnaise you can buy. Never take less... because Borden's costs no more.

BORDEN'S Mayonnaise ...VERY big ON FLAVOR

October VALUES! OPPORTUNITY

WALL-TEX—SALE!

Scores of beautiful patterns just arrived. We have the patterns. You have the fun of picking and planning. Choose from over a hundred patterns and colors. We have a selection for every room.

Wall-Tex is not a wallpaper, but a true canvas. Easy to hang. Comes pretrimmed, 24" wide. Washable time after time. Hides and controls plaster cracks, too!

Reg. Price $4.25
Single Roll $1.98

General Paint

GENERAL PAINT

57 SO. B STREET, SAN MATEO

Never before—so much car for so little a price!

2 Gallons All Week Only 62c

HOWARD AUTO CO.
1538 El Camino, Bel. LY 3-8333

FIAT 600 $1,299

NOW OPEN

Nationally Famous

HENRY'S HAMBURGERS

A THREE COURSE MEAL

JUST 35¢

INCLUDES: 100% Pure Beef Hamburger
Crisp Golden Brown French Fries
Orange, Coke, Root Beer or Coffee

ABSOLUTELY FINEST QUALITY

Henry's Corner

EL CAMINO REAL AND OAK ST.
SAN CARLOS

DON'T WAIT—ROOF LEAKS CAUSE DAMAGE!

RE-ROOF NOW!

with

- Bonded — To Last 15 Years
- Fire — Safe — with The Class "C" Fire Underwriters Label
- No Slots to Burn out.

ECONOMICAL: Example: average 20x40 ft. roof area

$139.49

Angle Lap Asphalt
SHINGLES

A fully engineered, truly tougher shingle that costs no more. Weather toughest; fire-safe; longer life.

A proved product — They stay flat, can't curl because they're sealed at every corner. Fight strong winds because of built-in tensile strength. Won't blister under conditions that occasionally raise havoc with conventional asphalt shingles.

Bonded for 15 years at no extra cost.

NOTHING DOWN
PAY AS LITTLE AS
$5.00 PER MONTH

ROOFING CO.
380 El Camino Real—San Carlos
Tel. LYtell 3-8471
Branches at:
Santa Clara, Hayward, Walnut Creek

CALL THE MAN WITH THE SILVER LADDER — BAY CIRCLE

BUY Equipment only! FROM YOUR SAN MATEO GOLF PRO

Now Selling 1960 Models 20% to 25% Discount

He Knows What's RIGHT For You

Tom Fry—San Mateo Municipal Golf Course DI 3-9768

EV GOULART—Crystal Springs Golf Course—DI 2-4188

BOB CHIPPS — Chipps Villa Golf Range FI 5-9905

ROOM GROUP SAVINGS

LIVING ROOMS, BEDROOMS, DINETTES. ALL FOR $2.70 WEEKLY.

GREAT WESTERN Redwood City
1748 Broadway, 2 Blocks South of Broadway Market

NOW OPEN FOR BUSINESS

Rhapsody of Flowers

For the Unusual in Flowers
WEDDINGS—FUNERALS—TABLE SETTINGS—CORSAGES

1035 The Alameda
CARLMONT SHOPPING CENTER—BELMONT
LYtell 3-2911
WATCH FOR THE GRAND OPENING

WHY RENT

When you can buy a home for:

NOTHING DOWN

Here's all you need to do to own this home. If you are a qualified Veteran. 1—Let us check your qualifications and all you need is about $500 for closing. (We also have low down payments for non-vets.)

3 BEDROOM HOME

Payments less than $100 per month, including all taxes and insurance. Located in 4 year old subdivision in unincorporated area. In South San Mateo County. (No city taxes). Close to everything. $14,000.

SAFE REALTY
881 Woodside Road, Redwood City EM 9-5544

Visit The New Home Of The Baldwin Piano Co.

PIANOS—ORGANS

145 East Third San Mateo DI 4-6391

PFLanders 5-4106 **PACIFICA** PLaza 6-6191

GLASS

"YOUR LOCAL GLASS COMPANY"
329 WATERFORD STREET, PACIFICA

MASONRY SUPPLY

Largest Selection on the Peninsula

BRICKS - BLOCKS - STONE

ORNAMENTAL and CONSTRUCTION
Pickup or Delivery
Foot of Broadway, Burlingame, on Industrial Way
DI 4-2436

Nursery School And Kindergarten

Reasonable Monthly-Weekly-Daily Rates — Ages 2 to 6
Supervised Play Activities
Hot Lunches—Snacks Daily
DI 4-0797
Private Member No. Calif. Nursery School Assoc.

LAURELAN OAKS 1024 Oak Grove, Burl.

12 MONTHS TO PAY

VERNE'S TV

Rental and Repair
$4.75 PER CALL
9 A.M. to 9 P.M.
Rental and Repair
90 Day Parts Guarantee
7 Years Serving the Peninsula
1612 Laurel, San Carlos, LY 3-6548

BANKAMERICARD

WANTED

Cars That Can't Stop
All Brakes Relined
Including
VOLKSWAGEN
Wheel Aligning and Wheel Balancing
HAMILTON'S BRAKE SERVICE
at 1510 Main St., EM 5-1892
Open Saturdays

You'll Gasp! With Delight

When You See The High Fashion Women's Wear AT SUCH FANTASTICALLY LOW PRICES
You'll recognize these famous designer samples.
Size 5-20 and 12½-24½.

SAMPLE RACK DRESS SHOP
1149 Laurel, San Carlos ..... LY 3-4257
Open Thursday Evenings 'Til 9 p.m.

SAILIN'S FUN in the REBEL!

Safe! . . . Fast! . . . and within almost any budget! Made of 100% Fiberglas . . . and accommodates 4 to 6. Terms, too!

See or Sail at
Palo Alto Boat Works
Palo Alto Yacht Harbor
Or Call
WHitcliff 4-3753
Evenings and Weekends

TV's $59

GUARANTEED USED TV

RCA 21-in. Mahogany console.
Packard Bell 17-in. console with doors
Philco 21-in. mah. table mod.
21-in. Motorola blond table model.

TELEMART MUSIC CENTER
1501 Laurel St. San Carlos
(Across from Laurel Theatre)

SAVE 1/2 **Mosaic Tile Sale**

A huge assortment of beautiful MOSAIC TILE Drastically Reduced — Venetian Glass Tile, Kils, Tables, Legs, Etc.

The Peninsula's Largest Mosaic Tile Store
PENINSULA GALLERY
1214 S. El Camino San Mateo

FALL CLEARANCE

Every Kind To Suit Your Need

Drastic Discounts

9"x9" Vinyl Tile All Gauges
Reg. 16c — 45c Now 10c — 25c
Vinyl and Inlaid Yardage—
Estimates at Cost Installation

Cal-Linoleum
1143 California Dr., Burl. DI 2-4101

21" Admiral TV

In good condition. Looks like new. Full console—$88.

Moe TV Stereo
3056 Ralston, Bel. LY 1-5001

GOLFERS

Now You Can Play in the Heart of the Ctiy
Full 9-Hole Golf Course and Driving Range
Infield at Bay Meadows—2135 Yards. Par 31—All Clubs Needed

Bay Meadows Golf Course
Jack Finger, Pro Reservations Fireside 1-7204

Times Want Ad Order Blank

Name .....

Address .....

City .....

Phone .....

Write your ad here

.....

.....

.....

.....

6 DAYS	3 DAYS	1 DAY
$6.40	$5.16	$1.72

(Add 7c per line if ad appears Tuesday.)

All classified ads appearing in Wednesday night's Times will automatically appear in the Thursday morning Peninsula Shopping Guide

4 line minimum

No. of days to publish .....

Classification .....

(Write in such as Lost and Found)
Mail to Classified Advertising

SAN MATEO TIMES
145 Second Avenue, San Mateo

LOCAL WEATHER

High .....72 Low 47

	RAINFALL 24 hours ending 8 a.m.	to date	Season to date	last year
San Mateo	.00	.20	2.28	
S. F. Airport	.00	.22	2.33	
Redwood City	.00	.15	3.09	

Season Began July 1

SUN, MOON AND TIDE

WEDNESDAY

Sun Rises 06:22 Sun Sets 17:28
Moon Rises 05:26 Moon Sets 17:21

Moon Phases
October 20—New Moon 04:03
October 26—First Quarter 23:34

The sun, moon and tide tables show the hours of the day, numbered consecutively from 01:00 (1:00 a.m.) to 24:00 (midnight) instead of using 12 hours twice followed by a.m. or p.m. Noon is 12:00, 1 p.m. is 13:00. This is the practice followed by the Army, navy and all government tide tables and almanacs.

United States Coast and Geodetic Survey tide shows time of high and low water at San Mateo-Hayward bridge. Half Moon Bay tide 2 hours and 10 minutes earlier.

PACIFIC STANDARD TIME
Heights in Feet

	LOW	HIGH	LOW	HIGH
Oct. 19	05:20 1.1	11:07 7.5		
	18:01 0.4	23:50 6.8		
Oct. 20	05:57 1.3	11:36 7.6		
	18:41 0.0			
	HIGH	LOW	HIGH	LOW
Oct. 21	00:36 6.7	06:35 1.6	12:08 7.8	19:25 -0.3
Oct. 22	01:26 6.6	07:14 1.8	12:41 7.8	20:10 -0.5
Oct. 23	02:21 6.5	07:58 2.0	13:20 7.8	21:03 -0.6
Oct. 24	03:23 6.4	07:47 2.5	14:08 7.6	21:54 -0.5
Oct. 25	04:29 6.3	09:47 2.8	15:01 7.3	22:51 -0.4
Oct. 26	05:36 6.5	11:00 2.9	16:12 7.0	23:58 -0.2
Oct. 27	06:41 6.7	12:25 2.8	17:37 6.7	
	LOW	HIGH	LOW	HIGH
Oct. 28	01:04 0.0	07:36 7.0	13:50 2.4	18:59 6.6
Oct. 29	02:06 0.3	08:25 7.3	14:59 1.8	20:15 6.7
Oct. 30	03:02 0.5	09:09 7.5	15:57 1.2	21:21 6.8
Oct. 31	03:52 0.8	09:50 7.7	16:47 0.7	22:21 6.8

Note—In the above tabulation of the tides the daily tides are given in the order of their occurrence commencing with the early morning tide and the sucessive tides as they occur. On some days out three tides occur, the fourth occurring the following morning.

The columns of heights give the elevation of each tide above or below the level of Coast Survey chart soundings. The numbers are always additive to the chart depths unless preceded by a minus sign or dash (-) when the numbers are subtracted from the depths given by the chart (U. S. Coast and Geodetic Survey.

UNITED STATES WEATHER

By United Press International

	H	L	Pr.
Albany	69	45	..
Albuquerque	54	38	.66
Atlanta	79	56	..
Bakersfield	82	54	..
Bismarck	56	29	..
Boston	58	52	..
Brownsville	83	72	2.05
Buffalo	64	39	..
Chicago	62	51	..
Cincinnati	70	42	..
Cleveland	70	39	..
Denver	52	45	..
Des Moines	67	44	..
Detroit	71	39	..
Fairbanks	35	31	..
Fort Worth	83	47	..
Fresno	81	..	..
Helena	74	45	..
Indianapolis	65	41	.05
Juneau	75	56	..
Kansas City	80	57	..
Las Vegas	83	58	..
Los Angeles	79	62	..
Louisville	75	47	..
Memphis	82	55	..
Miami	87	75	..
Milwaukee	62	35	..
Mpls.-St. Paul	55	28	..
New Orleans	83	66	..
New York	73	54	..
Oakland	64	54	..
Oklahoma City	71	56	1.23
Omaha	67	47	..
Philadelphia	71	44	..
Phoenix	92	57	.11
Pittsburgh	69	45	..
Portland, Me.	54	43	.48
Portland, Ore.	78	45	..
Rapid City	66	42	..
Red Bluff	86	52	..
Reno	72	26	..
Richmond	75	44	..
Sacramento	85	52	..
St. Louis	76	53	..
Salt Lake City	74	35	..
San Diego	76	58	..
San Francisco	63	51	..
Seattle	65	45	..
Spokane	62	43	..
Tampa	86	67	..
Thermal	90	58	..
Washington	73	52	..

BUILDING PERMITS

Totals for 1959:
San Mateo—$17,356,094.
Burlingame—$10,116,266.
Hillsborough—$5,517,066.
Totals for 1960:
San Mateo—$14,741,693.
Burlingame—$3,097,285.
Totals for October, 1960:
San Mateo—$846,972.
Burlingame—$56,027.
Hillsborough—$159,100.

Permits issued October 17, 1960: San Mateo—Tony Nanni, alter dwelling to duplex, 1211-1215 Nedina street, $5000; County of San Mateo, erect courthouse, 800 North Humboldt street, $304,700; S. Miszczanczak, erect accessory, 101 East Hillsdale boulevard, $100; W. A. Harding, alter dwelling, 121 Sycamore avenue, $12,000; Kunz Paving company, alter office, 800 South Bayshore boulevard, $1000; J. I. Blattman, alter dwelling, 710 South Delaware street, $900; Kenneth McIntosh, erect garage, 606 Los Gatos Way, $1000.

Burlingame — Armond Graveline, 412 Howard avenue, erect carport, $125.

Hillsborough—None.

Vital Statistics

The following Vital Statistics were compiled for the County of San Mateo yesterday by John A. Bruning, county clerk.

MARRIAGE LICENSES ISSUED

STRUSS-STRUSS — Johannes K. Struss 40, of Newark, and Rosa Struss 49, of Redwood City.
PRICE-SARGENT — Douglas W. Price 28, of Davis and Dayne E. Sargent 27, of Burlingame.
THURMAN-RUFFNER—Richard A. Thurman, 29, and Ann M. Ruffner 28, both of San Jose.
HUNTER-FRASER — Harold W. Hunter 58, of San Mateo and Myrtle G. Fraser, 49, of Eureka.
FAMBRINI-GRAHAM — Roland G. Fambrini 18, and Cheryle L. Graham 16, both of San Bruno.
PRADO-ORTIZ—Rafael P. Prado 21, and Patricia D. Fisher 19, both of Redwood CITY.
DAENECKE-FISHER — William E. Daenecke 21, and Patricia D. Fisher 19, both of So. San Francisco.
SICKLESTEEL-McGEE—Kenneth L. Sicklesteel, 19, of Mountain View and Sharon K. McGee 19, of Los Altos.
MELLBERG-GRAY—Robert S. Mellberg, 21, and Susan C. Gray, 19, both of Palo Alto.

DIVORCE COMPLAINTS FILED

SILVARI—Bruna vs. Frank
PLACE—Barbara vs. Lester
McCOY—Florine vs. David L.
SULLIVAN — Marguerite C. vs. Vincent J.
HARVEY—Virginia H. vs. Allen J.
STONE—Carla vs. Elbert.
McBRAYER—Rethel D. vs. Truman.
BACON—Elizabeth M. vs. Francis R., JR.
HARRISON—Margaret I. bs. George W.
CERAR—Thelma M. vs. Bernard.

INTERLOCUTORY DECREES FILED

CRAIG—Barbara J. vs. Robert D.
TAYLOR—Judy B. vs. Alexander G.
FELDMAN—Casper A. vs. Phyllis J.
DETTMAN—Dolores vs. Henry
WYKHOOP—Richard D. vs. Ellen M.
CARSON—Rethell vs. Hattie E.
SCHWEICKERT — Jean D. vs. Thomas
GILES—Belle vs. Cecil E.
CAPOTE—Marilyn M. vs. Frederic J.

ANNULMENT DECREES GRANTED

SHIMER—Joseph W. vs. Julia K.
SIMMONS—Walter M. vs. Rita R.

PROBATE MATTERS FILED

Estate of MAUDE E. NIEMANN, Deceased. Petition for Probate of Will and for Letters Testamentary.

1 — LODGE NOTICES

Hillsborough Lodge No. 737 F.&A.M.
Masonic Temple
Park road & Howard, Burl.
Meets Friday Nights
Sojourners Always Welcome
Powell Cassidy, Worshipful Master
OX 7-8364
Paul H. Ledwith, Secretary
5190 Skyline Boulevard, Burlingame
DI 3-9139

PENINSULA LODGE # 745 F. & A. M.
Tilton Ave. at Ellsworth
We welcome all Masons to visit our new lodge every Wednesday evening. Kenneth W. Buckley Worshipful Master
FI 5-4205
San Mateo
Ted Fellows, Secretary
1346 Regent St., Redwood City

GOLDEN GATE COMMANDERY No. 16, Knights Templar
Tilton Ave. at Ellsworth, San Mateo
All Sir Knights are invited to visit our Commandery Asylum on Monday evening. For further information, call F. HERSCHEL CAMPBELL, Commander, DI 3-6595, Masonic Temple, DI 3-9725.

SAN MATEO LODGE, B.P.O ELKS, No. 1112
Meets every Wednesday evening at 229 W. 20th Ave., San Mateo. Visiting brothers cordially invited.
DONALD J. MILLER
Exalted Ruler
J. Fred O'Neil, Secretary

"ASTRO-GUIDE" By Ceeal

For Wednesday, October 19

Present—For You and Yours . . . Relief from adverse aspects is felt—and about time! Intellectual abilities are favored, and the mind is contemplative, practical, and studious. Aspects favor travel for business purposes. The financial outlook is exceptionally good for the next few days, so go after business with all your might.

Past . . . The population of the world increased 48,000,000 persons in 1959, a rate of more than 5,000 an hour or about 85 persons a minute; China, with 569,000,000, had the largest population of any country.

Future . . . It has been suggested that working abroad for one year be made a requirement for graduation from college. Students would thus gain firsthand knowledge of the languages, customs and economics of other countries.

The Day Under Your Sign

ARIES (Born March 21 to April 19)
Better start saving some of that hard cash—it's mighty soft to fall back on.

TAURUS (April 20 to May 20)
If the grass looks greener elsewhere, perhaps it is taken care of better.

GEMINI (May 21 to June 21)
There's nothing wrong in having nothing to say—provided you don't say it loud.

CANCER (June 22 to July 21)
A bitter pill won't be easier to swallow by dissolving it in alcohol.

LEO (July 22 to Aug. 21)
See good in others, even though people take you think your eyesight is bad.

VIRGO (Aug. 22 to Sept. 22)
Don't conduct your life on the cafeteria plan—self-service only.

LIBRA (Sept. 23 to Oct. 22)
The best thing to do when you see temptation is to turn to the right.

SCORPIO (Oct. 23 to Nov. 21)
Keep both feet on the ground, for there's no reason not to move the around.

SAGITTARIUS (Nov. 22 to Dec. 21)
Remember, those who are sitting on top of the world arrived there standing up.

CAPRICORN (Dec. 22 to Jan. 20)
You can save yourself a lot of trouble simply by not borrowing any.

AQUARIUS (Jan. 21 to Feb. 19)
Before taking doubtful action, stop and think: "Suppose everybody did it."

PISCES (Feb. 20 to March 20)
Think! The only thing you get straight from the horse's mouth is the horse laugh.

© 1960, Field Enterprises, Inc.

TO PLACE YOUR WANT AD CALL Diamond 3-1831

1 — LODGE NOTICES

SAN MATEO LODGE No. 236 F. & A. M.
Tilton Ave. at Ellsworth
Meets every Thursday
All sojourning Masons welcome.
Walter R. Blors, Worshipful Master
819 Holly Road, Belmont
Earl A. Davis, Secretary
116 13th Ave., S.M. FI 5-4293

6 — FUNERAL DIRECTORS

Patterson & O'Connell
Funeral Home — FI 5-8585.
1311 South El Camino, San Mateo

Crosby-N. Gray & Co.
FUNERAL SERVICE
No. 2 Park Rd., Burl. DI 7-6617

7 — PERSONALS

NOTICE is hereby given that I, the undersigned, will not be responsible for any debts contracted by Janice Louise Seith of San Mateo, Calif. after Mon. October 11, 1960. Signed, James M. Seith

LOOK MA I'M DANCIN' AT THE HOUSE OF LEON
Studios in Belmont and San Mateo
Call FI 1-3654 for information
"Tops in Teenage Ballroom Dancing"

NOTICE is hereby given that I, the undersigned, will not be responsible for any debts contracted by Marlene Eberhard after Oct. 14, 1960. (Signed) Ronald D. Eberhard.

Volunteers for Kennedy
Come to 20th and El Camino, San Mateo. Call FI 1-5605

LEONA, SPIRITUALIST
ADVICE - HELP ON ALL AFFAIRS
327 El Camino, Menlo Park DA 5-9448

AUTO INSURANCE. Pay as you drive. All risks can be covered regardless of age or past driving record. Call Gil Larish. DI 4-2684.

WHY GO SOLO?
LET ELINOR ARNOLD introduce you to interesting NEW friends.
435 Powell, S. F. GA 1-7272, FI 5-1041

9 — SPECIAL NOTICES

COLOR photograph, 8x10, beautifully reproduced from any original print, by experts. Only $1 each postpaid. Satisfaction or money refunded. Write Dept. B, World Wide Gift Co., 110 East 177th Street, New York 53, N. Y.

SEE THE NEW KONTOUR KARTS
KART KORNER, 19TH AND EL CAMINO, S. M. 6-9 P.M.

STRIKING WAY TO ADVERTISE
Bowling team in 1st place 19th Ave. Bowl. Needs sponsor.
FI 1-4492 eves.

10 — LOST AND FOUND

LOST—Large single earring. Vicinity Hyatt House or airport 10/15. Green-center stone surrounded by rhinestones. DI 2-5743

BASSETT HOUND LOST.
VICINITY PATRICIA AVE., S.M.
NAME OF "BASIL."
REWARD. DI 4-6494

LOST — COCKATEEL
10/8. Vic. College Grove, S.M. Ans. to "Benny". Reward. DI 4-3159

LOST—FEMALE CALICO CAT
Missing since Tues. Oct. 11th. Vic. Sharon Rd., Hillsborough. Family pet. Reward. DI 3-1094

LOST: Black Miniature Poodle. Male. On Howard & El Camino, Burlingame, Wednesday, 10/12. Reward. Family heartbroken. FI 5-6089.

11 — EDUCATION AND Instruction

WANTED
Motel Managers

TIRED OF YOUR PRESENT JOB? WORRIED ABOUT LAY-OFFS? WONDERING ABOUT EMPLOYMENT AFTER AGE 40? NOT QUITE ENOUGH RETIREMENT INCOME?

This new fast-growing type of luxury resort motels and hotels require trained personnel. Our free nation-wide placement service is available to all who satisfactorily complete their training. Both husband and wife may train at no additional cost. WE MAY BE ABLE TO HELP YOU ACHIEVE A WONDERFUL NEW WAY OF LIFE. ALL THIS IN HOME STUDY.
MOTEL MANAGERS TRAINING SCHOOL, INC.
Branch office,
4977 Mission JU 7-6559

PLEASE SEND ME FREE INFORMATION AND BROCHURE
Name .....
Address .....
City .....
Phone ..... Age .....

CHAMBERLIN Real Estate School
DAY AND EVENING CLASSES
CORRESPONDENCE COURSE
PASSING STATE EXAM ASSURED
FREE PLACEMENT
1345 Howard, Burlingame—DI 2-1707
SEND FOR FREE BROCHURE

FREE BRUSHUP TYPING WITH IBM KEYPUNCH or Comptometer Training
DAY OR EVENING CLASSES
Only authorized Compt. School.
181 E. 2nd Avenue, San Mateo.
Call DI 3-5872 between 9 and 2
Evenings, call 7 to 9 p.m.

BUSINESS EXECUTIVE DESIRES
Extensive Tutoring In General Sciences
With Industrial Applications
(Long Term Relationship Sought)
Call FI 5-0104 after 6 p.m.

REMEDIAL READING
Qual. exp'd. teacher. Will come to your home. EM 4-6348.

French Conversation
AND INSTRUCTION
DI 3-4226

Wanted Italian Tutor
For adv. student, work at home in Burl. P.O. Box 506 Burlingame

FRENCH LESSONS
By native speaking lady. $3 hr. Beginners and advanced. DI 3-5677

THEA'S FASHION STUDIO
Sch. for designing-pattern making-dressmaking-tailoring-sewing.
1477 Burlingame Ave DI 4-3576.

TO BUY SELL OR EXCHANGE
Phone DI 3-1831

CLASSIFIED INDEX

Where to Find Want Ad Classifications You Want

All Classifications Appear in Numerical Order and NO ADVERTISEMENT WILL BE ACCEPTED for Publication other than Under Its Proper Classification.

BUSINESS DIRECTORY ANNOUNCEMENT GROUP

Lodge Notices 1
Florists 2
Card of Thanks 3
In Memoriam 4
Death Notices 5
Funeral Directors 6
Personals 7
Professional Services 8
Special Notices 9
Lost & Found 10
Education & Instruction 11

TIMES ACTION ADS

For Sale 16
Wanted to Buy 17

EMPLOYMENT GROUP

Employment Agencies 21
Help Wanted Male 22
Salesmen Wanted 23
Help Wanted Female 24
Saleswomen Wanted 25
Help Wanted Male & Female 26
Situations Wanted Male 27
Situations Wanted Female 28
Situations Wanted Male & Female 29
Dressmaking 30
Tailoring 31
Furniture Upholstering 32

FOR SALE GROUP

Auction Sales 35
Household Goods For Sale 37
Household Goods Wanted 38
Antiques 39
Appliances, Repairs, Rentals 40
Radios-Television 41
Sewing Machines 42
Office Equipment 43
Musical Instruments 44
Organs 45-A
Pianos 45
Pianos Wanted 46
Cameras 47
Furs 48
Jewelry 49
Sporting Goods 50
Stamps & Coins 51
Miscellaneous for Sale 53
Miscellaneous Exchange 53
Miscellaneous Wanted 54
Pets, Poultry, Livestock 55
Builders Supplies 56
Rental Equipment 57
Garden Supplies 58

RENTAL GROUP

Rentals 64
Houses For Rent Furnished 65
House For Rent Furn. or Unform. 66
Houses For Rent Unfurnished 67
Duplexes For Rent Furnished 68
Duplexes For Rent Unfurnished 69
Apartments For Rent Furnished 70
Apartments for Rent Furn. or Unform. 71
Apartments For Rent Unfurnished 72
For Rent—On Share Basis 73
Rental Wanted—Share Basis 74
Summer Rentals 75
Hotel-Motel Rooms 76
Rooms For Rent 77
Rooms Wanted 78
Room and Board 79
Room and Board Wanted 80
Rest Homes 81
Room and Board for Aged 82
Children Boarded 83
Board for Children Wanted 84
Nursery Schools 85
Children's Camps 86

FINANCIAL GROUP

Loans & Insurance 96
Money Wanted 97
Jewelry Loans 98
Deed of Trust 99
Real Estate Loans 100
Business Opportunities 101
Business Opportunities Wanted 102

REAL ESTATE

Industrial Commercial Property For Sale 106
Income Property & Investment 107
Real Estate Exchange 108
Real Estate Wanted 109
Real Estate For Sale 110
Lots For Sale 111
Acreage 113

AUTOMOTIVE

Boats & Supplies 115
Airplanes 116
Motorcycles 117
Trucks-Tractors 118
Trucks For Rent 119
Trailers 120
Auto Painting & Repair 121
Auto Parts and Accessories 122
Auto Servicing 123
Auto Rentals 124
Autos Wanted 125
Sports & Foreign Cars 126
Autos For Sale 127

To Place a San Mateo Times Want Ad

DIAL DI 3-1831

THE SWAPPER

13 CU. FT. chest freezer for upright freezer. DI 3-4003

16 — FOR SALE

ONLY $1 FOR ONE LINE
TIMES ACTION ADS
FOR 6 DAYS
Advertise merchandise selling or wanting to buy for $15 or less. One item per line. The article, price and phone number must be stated in five words (30 spaces). Commercial ads not accepted in this classification. No refund for ads stopped.

6 YR. crib w/mat. $10. FI 1-5409
SKI boots, lady's, 6½ $15. FI 1-5409
2 MXED Cocker pups $5-$10 DI 4-6011
EXTENSION ladder, $12.50. DI 4-1872
LADY'S Golf Bag, $15. DI 3-1753
REGINNER'S G/clubs, $15. DI 3-1756
CHSTRFLD, bwn twd., $15. OX 7-7085
COAT, size 6, girl's, $15. LY 1-0237
MODERN sofa, $15. FI 1-3230
GAS Range, $15. DI 3-1252
SING. Rd Fac. canarios, $5. DI 4-2279
1g CORD dry euc. wood, $15. FI 5-5838
IRONER. Good cond. $15. DI 3-3398
DOUBLE bed, $15. DI 4-5644
PLAYPEN, $10 FI 5-1578
WALNUTS, 35 lbs. 40c lb. EM 9-7297
SMALL Chesterfield, $10. FI 1-6375
2 FEM. kits., free, after 6, FI 5-1917
WAL. Liv. Rm. Table, $15. JU 8-1791
BIKE, boy's, 16-in., $14. LY 3-6266
BEIGE sofa, small, $15. LY 3-6266
BOX Spgs. and mat. $15. FI 1-1109
TRICYCLE, good cond, $8. DI 3-9054
VACUUM, Eureka cost., $15 FI 5-0938
MATT., w/spr. $15, eves. FI 5-9014
FLORAL sofa, clean, $10. FI 5-1823
HI Chair, $5. DI 3-9064
BIRD cage w/stand $6. FI 5-9108
LADIES Ice skates sz. 7½ $8 DI 3-4806
STEAMER trunk $15 FI 1-8133
3 FOOT lockers, $4 ea. FI 1-8133
MATT. sgl. innerspg. $15 FI 1-7524

17 — WANTED TO BUY

PRACTICE Piano—Reas. LY 3-4628
BUNK Bed, exc. cond. JU 3-8527

21 — EMPLOYMENT Agencies

TOPS EMPLOYMENT AGENCY
"Your Passport to TOP Peninsula Jobs"
1409 El Camino, S.C. LY 1-7118

WOMEN
Receptionist, Poised, well groomed. Mdn. 1 yr. Bus. College or College Stats, typing, type 50 To $350
Clerk typist, mdn. 2 yrs. exp. Type 50+ sales order typing preferred $325
Restaurant Cashier, 10:30 a.m. thru 2:45 p.m. ..... $1.30 hr.+lunch
Girl Friday, typed 8k and payroll exp. $375

MEN
J-man, Iron worker ..... TOPS
J-man, Precision Grinder ..... TOPS
Sheet Metal Prod. Develop. TOPS
Tronic Test Supv. Prod. O.C. exp. ..... $600+
Industrial Tool Sales, exp. pref. $$$
Food Sales Trn., married 23-30, San Joaquin Valley ..... To $425
Furn. Sales, Exod. pref. Sal+Comm
J-man, Sheet Metal, precision $475
Sr. Insp., compound curve measurements, exp. Marin Co. To $600
Tool Designer, exp. a must. Marin Co. ..... To $650

SAMPLE ONLY

Service MANAGEMENT AGENCY
FEMALE
1. Payroll clerk—Gen. off. const. firm. ..... Start $350
2. Exec. secty.—Appearance and skills tops. ..... Open
3. Typist—exp. Gen'l. off. St. $285
4. Dicta.-steno. 1 yr. exp. nec. Open
5. Clerk bkgrund. in inv. dept. Open

MALE
Salesman, cell. Dog. Mech. appt. Age to 35. Salary plus car plus exp.

Partial listing only. Expert counseling. Open Sat. and eves. by appt. 2333 So. El Camino, S. M. FI 1-6701

ALL SERVICE Employment Agency
MARY C. FISH
Secty. S/H, Int. Joh. various duties $375
Steno $350
Steno. Jr. $325
Steno. Dicts. ..... To $325
Akpr. F/C ..... $375-$400
Akpr. Burrough Sensimatic $350
Credit Interviewer, exp. helpful (no fee) $325

PARTIAL LISTING ONLY
Many Excellent Openings
151 Second Avenue, San Mateo
DI 4-4724 or DI 4-0339
OPEN SAT. 9-12

TIMES WANT ADS PRODUCE RESULTS
TIMES ACTION ADS BRING RESULTS

21 — EMPLOYMENT Agencies

ANNE
Wheeler AGENCY

$300 up ..... STENO, IBM, exec.
$3.75 hr. ..... P.T. STENO
$1a day ..... 1 day Sat. PBX
$275 bo. ..... LITE BKKPG, CASHIER
$250 ..... CASHIER, Phone-sales
$2.00 hr. ..... ASSEMBLY Elect. exp.
$350 up ..... STENO-IBM exec.
$250-$300 ..... FILE CLERK
$260 ..... CLERK-TYPE, Typg
$275 ..... MAIL CLERK
$375 ..... CONF. SECRETARY
$400 ..... ENGINEERING SECTY.
$375 ..... SECRETARY
$315 ..... SECRETARY (23-30)
$295 ..... CREDIT STENO
$330 ..... STENO (9-5)
$70 wk. ..... TYPIST-RECEP'T
$375 ..... CLAIMS UNDERWRITER
$350-$400 ..... TAB OPERATOR
$350 ..... SECTY. (8-4:30)

MEN
$15 day ..... OFFICE TRAINING
$450 ..... P.T. OFFICE, retired
$650 ..... TECHNICAL Writer
$300 up ..... SKI cap. sales
$400 ..... SALES 25-35
$100 wk ..... SALES INS.
$315 ..... OFF. TRAINEE, Typg
$375 ..... SERVICE STATION
$750 ..... SERV. ENG. (transistors)
$1050 ..... TV ADVISOR (Tech. exp.)
$1000 ..... SUPV. Fabrication—Metal
$900 up ..... CONTACT SERV. ENGR.
$550 ..... COST. ACCT.-exp.
$490 ..... MECH. Dtmn. Desg. (2 yrs.)
$400-$450 ..... COST ACC'T.
$500-$650 ..... SALES—exp. to 35 yrs.
Scale (4) PRINT Press. Cal. Mealoy

MANY OTHER POSITIONS OPEN
122 2nd Ave., S.M.
DI 2-3201

✔ CHECK THESE Local Peninsula Jobs

WOMEN
✓ A/P clerk ..... to $375
✓ Secretary. Car req. ..... to $375
✓ Insur. girl Frl. (fire and casualty) $375
✓ Dictaphone-steno $350
✓ Steno-clerk ..... Open
✓ Girl Frl. no S/H $320
✓ Clerk 10 key add ..... to $325
✓ NCR 3200 ..... $310
✓ Recept-biller $300
✓ Dental assistant ..... to $300
✓ Typist-clerk $300
✓ Junior steno. (Nov. 1) $270
✓ Typist (50 wmp) $250

MEN
✓ Acctnt. to 35 ..... Open
✓ Salesman (college) $450
✓ Credit trainee ..... Open
✓ Sales trainee (college) $425

Partial Listing Only
Marjorie Truitt Agency
"Highly Personalized"
317-2ND AVENUE, SAN MATEO
DI 3-4501
Member Calif. Empl. Agencies Assn.

SAN MATEO Employment Agency
155 So. B. St. DI 4-6595
Anita Tefft

WOMEN
Cashier $275
Underwriter, Exp. $375
Ready to wear. Exp. ..... $1.60 hr.
NCR 3100. 4:30 to 12 ..... $322
PBX relief. Gdd hrs. $274
Assembly. Color-code ..... $2.10 hr.
Sales, Office supply $265
Sect. G.O. $350
IBM Exec Typist $325
Jr. Steno $275
Typist Order clerk $300
N.C.R. Operator, 3200 ..... $315
Proof Operator $275
Seclys Many ..... To $400

MEN
Chief Engr. $750
Machinist. Maint. ..... $2.50 hr.
Upholsterer ..... Scale
Design Draftsman $575
Fressman ..... $2 hr. up
Salesman, car. Comm. + ... $415
"A COMPLETE SERVICE"
CEAR MEMBER

Medical Placement
155 SO. B SAN MATEO
ANITA TEFFT
DI 4-6595

Orderly $275
LVN (night or day) ..... $15 day
Medical Secty. $350
Practical Nurse, Live in $200
Lab Tech. Licensed $400

Domestic Agency
DI 4-6595
Hskpr. Live-out, 8-5, car $150
Couple top rels. $500
Gent. Housekeepers many. To $200
Mother's Helpers, Live In ..... To $125
Couple, Relief, Nov. 1 ..... $100 wk.
Child's nurse. Drive $200

Associated
BUSINESS SERVICE AGENCY
220 E. Third Ave., S.M. DI 3-4548
(ABOVE WESTERN UNION)
TOM BAKER J. C. JONES
BOB ENRIGHT
San Mateo's Largest
Open Daily, Mon. Eves 7 to 9
OPEN SAT. 9 to 12

22 — HELP WANTED Male

ASSEMBLY
Electronic firm needs 3 assembly workers — swing shift. Some indust. exp. helpful. Interview Wed. morning. Tom Baker—ASSOCIATED BUSINESS SERVICES AGENCY, 220 E. 3rd Ave., S.M. DI 3-4548

CAB DRIVER
Over 25. Steady work. Guarantee 230 Main St., San Mateo

TOOL and die maker. Plastic mold experience desirable. Top pay, and working cond. Apply PAM-PRO PLASTICS, 1075 O'Brien Dr., M.P.

LATHE, mill operator. Production job shop exp. prefer. Excel. working cond. Apply Pam-Pro Plastics 1075 O.Brien Dr., Menlo Park.

YG. MAN. LEARN RESTAURANT SUPPLY BUSINESS. GOOD OPPORT. FOR ADVANCEMENT LY 1-0701

I NEED ONE MAN TO HELP ME in my insulation business. Call for appointment: DA 2-5740 from 16 a.m. to noon.

GARDENER (or couple) for Woodside. Live in or out. Will consider man on social security. DLmar 1-7037

23 — SALESMEN WANTED

Real Estate Salesman
Established, fast growing, aggressive organization, now expanding into new El Camino office location, has openings for salesmen who want to work and grow with diversified firm. Incentive plan in each office for sales commission, paid vacation and investment plan. Call Clayton Del Secco.

DELCON Realtors
1720 Marco Polo, Burl. OX 7-5577

R. E. Salesman
We have an opening for a man who likes to make money. Very congenial office, excellent location, lots of parking for salesmen and clients. Special commission split. Escrow Dept. MLS. Call Burl Johnson or Bill Hall. Strictly confidential. Patterson Realty, 2711 El Camino, San Mateo.

TO AGE 44. Married preferred. Start training in office. Excellent salary and commission. All fringe benefits. Peninsula and Pacific area.
AMERICAN NATIONAL INSURANCE COMPANY
526 El Camino, Belmont. LY 1-5355

2 DRIVER SALESMEN
Young—For New Branch Office. PLazo 5-5400

REAL ESTATE SALESMEN
Experienced or beginner. Fine business location to work from. Telephone for appt. DI 2-7241.

EXECUTIVE
Good future for man with sales and business background. Box 7099, San Mateo Times.

24 — HELP WANTED Female

WOMEN—Hold Cosmetic Parties. Earn $25 for 3 hours work. Make 60% profit. Hire others. Everything furnished. Beautiful Christmas gift items. Send name for full details and free useable samples to STUDIO GIRL COSmetics, party division 4-BF, Glendale, California.

TRAINEE
Young, 6 mos. filing exp. Good future here for sharp gal. Start $225 up. PAYDAY AGENCY, 600 Laurel St., San Carlos. LY 1-2603.

Better Job—Better Pay
Established Co. needs 3 ladies, high education and attractive $90 a week + Bonus, use of car.
CALL OX 7-7414

SECRETARY
with general office experience. Excellent opportunity for mature person. State age and qualifications. Box 7091, San Mateo Times.

GENERAL OFFICE
Young, good typist, like figures, busy phones. Start $65 up. Good future. PAYDAY AGENCY, 600 Laurel St., San Carlos, LY 1-2603.

CLERICAL
Gen'l. ofc. exp. Accurate typist. Like detail. Salary open.
PAYDAY AGENCY
600 Laurel St., S.C. LY 1-2603

DICTAPHONE-STENO
Stat. typing. Some acctng. To $350
CAREER COUNSELORS AGENCY
342 E. 3rd Ave., S.M. DI 2-5745

HOUSEKEEPER — COOK for Woodside. Prefer woman interested in good home. Private Room. 2 Adults. Will consider person on social security. Box 7096 San Mateo Times

HAVE FUN AND EARN $$
Near and Demonstrate Sarah Coventry Jewelry. Big Xmas Season helps you earn $2-$4 per hr. No investment. Name your own hours. Call DI 2-6702 or LY 3-8841

EXPERIENCED woman — housework and plain cooking 3 or 4 times weekly, noon thru dinner for 2 adults in apt. Baywood dist. S.M. Nr. transp. Local refs. necessary. Write Box No 7095 S.M. Times.

CASHIER—EXP.
Over 18. Evening work. $1.25 hr. Apply eves., MANOR THEATER, 22 25th Ave., San Mateo

SELL BEAUTY
Counselor Cosmetics in your spare time. Good earnings. Opport. for advancement. FI 5-3466, or DI 4-9484

PRIVATE close in apt. plus salary in exchange for part-time housk. assist care of 2 children. Will consider work arrangement with quiet couple. Refer. essential. DI 2-3132

BEAUTY OPERATOR
All-around A-1 operator needed. Excellent guarantee plus top commission. No night work. DI 3-5908 or DI 3-9368 after 6:30.

STUDENT—LIVE IN
HELP MOTHER. SMALL SALARY
DI 2-2283

Bookkeeper-S. M. Doctor
EXPERIENCED, GOOD TYPIST
Write S.M. Times Box No. 7093.

Alteration Woman
THOROUGHLY EXPERIENCED
PART-TIME DI 3-8207

Housework—Child Care
Live In. Prive room and bath. DI 2-1187

HOUSEKEEPER
Full time. Live In. Close-in, Hillsborough. Perm. DI 4-8341

WAITRESS
Hours 4-6 p.m. and 9 p.m.-2 a.m.
JU 3-6609

Part-Time Manicurist
Opportunity for advancement
DI 2-2022

Babysitter 2 Children
Must have references. Live in 6 days. Good Salary. DI 2-1242

BABY-SITTER
Live in or out.
5:30-6. 5 day week. LY 1-1520

COUNTER GIRL
Exper. Full time. Apply Sam's BBQ, Farmers Market, Hillsdale.

WOMAN 6 to 8:30 evenings and Saturdays. Laundaretta.
715 CALIF. DR., BURL.

WOMAN for companion to older widow. Room and board, small salary, no heavy cleaning.
FI 5-3427

MOTHER'S HELPER
WANTED BY PLEASANT COUPLE
LIVE IN. FULL TIME.
DI 4-7715

EXP. CASHIER
For drugs and Sundries
San Mateo Sundrie Sales and Co.
45 W. 42nd Ave., S.M. FI 1-9311

PART TIME EVENING WORK.
Theatre Snack Bar. Age 18-35.
Apply in person after 7 p.m.
390 Harbor Blvd., Belmont

YOUNG woman. Fast, efficient worker for part time clerical. 25 hours weekly. HAMBRO AUTOMOTIVE CORP., Burl. DI 2-4108

WOMAN to care for 6 mos. old baby and do light housework. Part-time, 5 day week. Millbrae. OX 7-2269 or OX 7-3265

MATURE LADY AS COMPANION to 2 teenage girls. 4 nights a week. San Bruno
JU 3-1928

RESPONSIBLE woman to care for 6 mos. old child in my home. Mon. thru Fri. 9 a.m. to 3 p.m. Fiesta Gardens area. Ref. FI 5-6747

HOUSEWORK, MONDAY THRU FRIDAY NOON. LIVE IN.
4 SCHOOL CHILDREN, 1 ADULT.
$125 MO. DI 4-4377

WOMAN to work with scalp specialist. No experience. We train. Apply 122-2nd Ave., Weekdays 11-8. Saturdays 10-3

Want Ads Bring Results

24 — HELP WANTED Female

Jr. Accountant
Secretary
Timekeeper
Accounting Clk.
Production Control Clerk
Receptionist
(Typing required)
Clerk Typists

Liberal employee benefits program includes free Life, Hospital, Medical and Surgical insurance, participation in company Stock Purchase Plan, Retirement Plan and Cash Profit-Sharing Incentive Plan.

Apply 9-12 Mon. thru Fri.

Varian Associates
611 Hansen Way Palo Alto

WOMEN
18 to 60
Part Time
Telephone Work
4 to 6 Hours Daily
You Choose Your Hours Day or Eves.
DI 2-7003
OR EL 9-1685

STENOGRAPHER
Purchasing department
SENIOR TYPIST
Sales administration
PERSONNEL CLERK
Preliminary interviewing, employment correspondence, clerical.
HILLER AIRCRAFT CORPORATION
1398 Willow Road Palo Alto

WE NEED SEVERAL WOMEN
With pleasant voices for telephone soliciting. Magazine budget division. Pleasant working conditions, good rate of pay, bonuses. Full or part time. Downtown San Mateo. Interviews 9 a.m. to 12, 4 to 6 p.m. Apply in person to Mr. Logsdon or Mrs. Karanovich, Medical Arts Bldg., 205 Third Ave., San Mateo, room 312.

SECRETARY
Reliable, personable secretary to Operations Manager. Type 65-75 wpm on electric typewriter. Light shorthand and dictaphone. Must be willing to move to So. San Francisco location beginning of the year. Salary based on qualifications. Excellent benefit program. CALL YU 1-1960, Ext. 207
W. P. FULLER & CO.
301 Mission St. San Francisco, Calif.

GIRLS NEEDED
Top Rates No Fees
TEMPORARY
Experienced
Stenos Typists
Dict. Opr. Keypunch
Employers Overload Company Agency
155 So. B St., S.M. DI 2-7036

SALESLADY MILLINERY
A FULL TIME POSITION AVAILABLE FOR A WOMAN WHO HAS A FRIENDLY PERSONALITY, MAKES A GOOD APPEARANCE AND WHO CAN SELL MILLINERY. EXPERIENCE NOT ESSENTIAL.
REEDS MILLINERY
41 Hillsdale Court, San Mateo.

MATURE WOMEN
Ladies, earn extra money at home or in our office. Interesting phone work. We will pay you a straight salary. Phone mornings. DI 2-2459

TEMP. OFFICE WORK
Clerks—Stenos—Typists
Pay Day Every Week
WESTERN GIRL, INC.
Hillsdale Shopping Center Agency FI 1-3411

LADIES
Fill your Christmas stockings with ready cash. Start now by presenting our stunning and unique gift campaign. Nationally advertised—No Canvassing. Flexible hours. DI 2-1894 after 3 p.m.

Girl—General Office
Highly interesting job in national credit card corp. Variety of detail work for fast, accurate, reliable girl. Neat handwriting. Type, 1 yr. gen. ofc. exp. FI 1-4513.

SALESLADY
To sell fine apparel fabrics. Perm. Recent sell. exp. req. Full or part time. Pleasant working conditions. CHANDLER'S WARP'N WOOF No. 1 — 4th Ave., S.M.

FRY COOK
Experienced. Morning or evening shift. Top wages. ADVANCEMENT OPPORTUNITY. Apply in person, 2 to 5 p.m. Gates Coffee Shop. 1057 El Camino, So. San Francisco.

YOUNG GIRL—MOTHER'S HELPER
Twin infants. Character reference. Live In. $100 mo.
Atherton OR 3-3408

OPENINGS for Photographic colorist, retoucher, finisher, receptionist. Expert. Apply bet. 10 a.m.-2 p.m. at 3708 So. El Camino, S.M.

TYPIST-BILLER
EXPERIENCED
DI 2-7413

TO BUY SELL OR EXCHANGE
Phone DI. 3-1831

27 — SITUATIONS WANTED Male

MORNING—I.B.M. student, 26, requires steady work, 1 p.m. on. 8 yrs. credit and business exp. Peninsula or City, reliable references. What offers? After 6 p.m. DI 4-8163

Japanese Gardener
Regular Maintenance
Clean-up—new lawns. DI 2-1267

Garden Maintenance
COMMERCIAL RESIDENTIAL
L. G. Jewell, FI 5-6014 after 6 p.m.

Japanese Gardener
Call after 6 p.m.
DI 4-4333

GARDEN SERVICE
MAINTENANCE, CLEAN-UP
DI 4-3218

TOP CHEF
DESIRES TO LOCATE IN AREA.
CYpress 3-6093

Japanese Gardener
Re-landscaping, gard. maintenance. Cleanup. A-1 work. DI 3-9220

YOUNG MAN 34
with 5 yrs. industrial sales. 6 yrs. Labor management; 2 yrs. retail sales. Exc. Ref. S.M. Time Bx. 7097

HAULING, YARD WORK, HEDGES, TREES TRIMMED, FENCES REP. KITCHENS WASHED, PAINTED. ODD JOBS, ETC. DI 4-5558.

Business Directory OF SAN MATEO COUNTY

The Leading Firms and Individuals Who Can Serve You Best

To Place Your Ad, Call DI 3-1831 or EM 9-1791

ADDITIONS

WHY MOVE?
ADD A ROOM OR REMODEL AT A PRICE YOU CAN AFFORD
Ken Holbrook, Bldr.—LY 3-7706

Remodeling – Repairing
Building Contractor
ANDREW VERSEY DI 4-9628

P & K BUILDERS
Kitchen Remod. Family Rms.
Free Estimates LY 3-2536

NORWOOD D. TICHENOR
Kitchens—Baths—Additions
Plans and estimates
Licensed—Insured—DI 2-5805

REMODELING SPECIALIST
JOHN PALMER, CONTRACTOR
Kitchens, baths, additions
Licensed — Insured — DI 3-8380

ALTERATIONS

ALTERATIONS and Repairs of all kinds, kitchens, windows, bathrooms, patio covers—no job too small.
FINLOF Bros. DI 3-9424

Experienced Builder
Large or Small Jobs
Repair-Alteration work—DI 4-5479

BRICK LAYING

BRICK, BLOCK-STONE
Tile and Cement Work.
LY 1-4003

BUILDING MATERIAL

Consumer Plywood Outlet, Inc.
Doors—Plywood—Concrete
Hardware. Complete Bldg. Materials
10 Hobart, San Mateo. FI 5-5596

CARPENTRY

LICENSED Building Contractor wishes carpenter work by the hour or contract. Remodeling and additions. No job too small. LY 3-4419

CARPET CLEANING

RUGS CLEANED—9x12 Axminster, $6 Special With This Ad Only.
CALL FOR OTHER PRICES
ACME RUG. DI 4-3590.

CEMENT CONTRACTORS

A. PERUCH AND SON
Cement contractors. All kinds of cement. Free estimates on application. DI 3-2628 or DI 3-1379

CONCRETE

IF IT'S CONCRETE
LET US DO IT!
Patios—Driveways—Retaining walls
BB Concrete-Bill Black Sr. FI 1-3342

CONTRACTOR SUPPLIES

FOR footing ties, concrete carts, joist bridging, curing compounds and concrete construction specialties
HERAUF-DECCO, INC.
1295 Rollins Road, Burl. DI 2-6048

CLEANERS

MEADER'S FRENCH CLEANING
Finest on Peninsula
704 San Mateo Dr. (S.M.) DI 2-6341
Town & Country Vill., P.A. DA 8-5130

DOLL AND TOY REPAIR

AUNTIE'S DOLL HOSPITAL
New address:
2318 So. El Camino, S. M.
FI 5-5572

DECORATING

ARTIFICIAL FOLIAGE AND DECORATING SERVICE
Installation of foliage—planters—trees — decorations. Servicing business establishments and homes. P. O. Box 104, S. M.—DI 4-7413.

FURNACE SERVICE

FOR PROMPT SERVICE
Burlingame — San Mateo
Call Marcucci Heating
DI 3-4071

GARBAGE SERVICE

San Mateo County Scavenger Co.
DAILY PICKUPS—Residential
Commercial — Industrial
Garbage—Rubbish—Waste Removal
211 No. El Dorado (S.M.)
DI 3-4179 — EM 4-0994

GOLF INSTRUCTION

TOM FRY
Everything in golf. New—Used. Municipal Golf Course, S.M. DI 3-9766

BAY MEADOWS GOLF COURSE
INDIVIDUAL—GROUP LESSONS
pro-JACK FINGER
Via 25th Ave. S. M. FI 1-7204

GARDENING

Garden Maintenance
Pruning and General Clean-up
OX 7-4604

Garden Maintenance
Pruning and General Clean-up
DI 3-6734

JAPANESE Gardener. Experienced. By hour or contract. Clean-up, Maintenance, pruning, etc.
Call DI 3-3746

HOUSE CLEANING

KELLY MACK'S
HOUSE CLEANING SERVICE
WINDOW WASHING SPECIALISTS
114 N. Claremont St., S.M. DI 4-3367

ROBERT GARRETT
Housecleaning
References. DI 3-5652

D.M. HAWKS CO. Windows, walls, woodwork washed; rugs upholstery cleaned; fully insured. Free estimates. Over 20 yrs. exp. DI 2-4931

HAULING

LIGHT HAULING
Garage and Basement Cleaning
DI 4-8639

JANITORIAL SERVICE

BLAKE'S JANITORIAL SERVICE
Free Estimates—Satisfaction
119 North Claremont street.
DI 2-2414 — DI 2-1936

LAMP SHADES

MADE TO ORDER
Wholesale Retail
DOROTHY'S LAMP SHADES
722 Linden Ave., So. S.F. JU 9-6435

LANDSCAPING

☆ LANDSCAPING
☆ GARDEN DESIGN
☆ IN-PLACE PLANTING
Licensed Contractor
LYtell 3-8387

ROTOTILLING—New lawns—Patios
Sprinkler systems—Planting
VETERAN'S LANDSCAPE CO.
Lic. FI 5-3366

LAWN MOWERS

THE LAWN MOWER SHOP
Sales—Service—Rentals—Repair
Saws Sharpened—Redwood Planters
1340 El Camino Real, S. C. LY 3-4716

MAINTENANCE

NOW IS THE TIME
To seed lawns, plant bulbs. Before The Rain. — Tree pruning.
After 6. OX 7-5821

WANT ADS BRING RESULTS

MOVING

MOVE and HAUL
ANYTHING—Anywhere—Anytime
DI 3-6046

PAINTING

DI 2-2537
Painting — Decorating.
Interior — Exterior
Commercial — Residential
WARD McELROY

INTERIOR DECORATING
Quality workmanship. Licensed since 1937. No job too small.
DI 3-0867

ROOMS to 12x12, walls and ceiling, 2 coats, latex paint, $29.50. Reasonables for art paints. Lic. and Insured. Free est. J. Corny, EM 8-0945

PAINTING AND DECORATING

PAINTING AND PAPER HANGING
RESIDENTIAL—COMMERCIAL
DI 3-2224 SAN MATEO
STANLEY NEDWICK

Painting and Decorating
QUALITY Work at SENSIBLE prices
Doug O. Jeffrey LY 1-1333

SPECIALIZED
IN ENAMEL KITCHEN AND BATHS
LICENSED LY 3-3011

18 YEARS LOCAL EXPERIENCE
Interior-Exterior. Work guaranteed. Free estimates. Fully insured.
DI 3-7528 or EM 8-8042

POWER TOOLS

McCulloch Chain Saws
Exclusive Peninsula
SALES and SERVICE
ROCKHOLD
Power Tool Company
40 5th Ave. Redwood City EM 6-8233

PRESCRIPTION PHARMACIES

REED'S PHARMACY
179 2nd Ave., San Mateo
DI 4-8273 BLUE CHIP STAMPS

ROOFING

PREVENT COSTLY DAMAGE
Free Roof Inspection—Estimates
Bay Circle Roofing Co. San Carlos
Radio Disp. Service. LY 3-8471

SPORTING GOODS

Group and Private Instruction
New and Used Merchandise
VILLA GOLF RANGE
50 Vista, San Mateo. FI 5-9995
Opp. Villa Chartier on Old County Rd.

TOOLS & EQUIPMENT

VERN & FLYNN'S
CONTRACTORS—HOMEOWNERS
OPEN 7 DAYS A WEEK
1325 Old County Rd., S. C. LY 1-9228

TILE

Paint up-Regrout-Replace
Broken Tile. Reas. FI 1-9416

TOP SOIL

TOP SOIL
The Finest Delivered. Sand and fill. Prunes and Spraying. DI 4-6695

YARD GRADING

Residential Grading
ROTOTILLING
LY 3-7085 — DI 3-1542

CLASSIFIED ADS BRING QUICK RESULTS

28 — SITUATIONS WANTED Female

DOMESTICS
from Eur. in 6 wks. Live in. Perm. Employer pays fee. Eurosa Placement Agency, 530 Powell, S. F.
DO 2-0602

Nurse—Private Case
Experience unlimited
Best references. EM 6-3805

Experienced Baby Sitter
$10 a week
DI 3-2859

Ironing In My Home
$1 hr. Pick-up and deliver
LY 3-0493

CHILD CARE
In my licensed home. Vicinity West 20th Avenue, FI 5-7326.

CHILD CARE
In my licensed home.
DI 4-5014

JAPANESE LADY
Desires housework. Exp. Ref. Own transportation. DI 3-6230.

TYPIST experienced in Architectural and Engineering specifications and statistical typing, wishes to work at home. FI 5-7586

EXPERT TYPIST WILL DO billing, reports, copy work, etc. Will pick up and deliver, evenings. DI 3-5077

LOVING care for pre-school children, 6 a.m. to 3 p.m., Monday thru Friday. Vic., Belmont. LY 3-4057

HOUSEWORK or babysitting wanted. Days or evenings. Full-time preferred. Mature and experienced. References. FI 1-8183

CHILD CARE—YOUR HOME for vacation trips or permanent. Mature, experienced. Excel. references. DI 2-5917

LIGHT housework and Room and Board. Nr. bus, S. M. area. Employed couple only. Mod. salary. Please write P.O. Box 1243, S.M.

EXPERIENCED TYPIST in my home, all letters in English, also Dutch and German. Will pick up and deliver. FI 5-1475

WOULD like to care for your child OR elderly person in your home, Hillsdale vicinity. Have own transportation. FI 5-8214

EXPERIENCED lady wants Day-work, Ironing, 4 or 9 hrs. day. Tues., Wed., and Friday. Call Uhlerdrill 1-1271 after 1:30 eves.

EXPERIENCED colored girl desires P/T or steady work. Good cook, serve, cleaning. Can do practical nursing home night. DI 4-7013

SECRETARY — GIRL FRIDAY
10 yrs. varied experience. Prefer San Mateo, Burlingame or Millbrae area. Call JU 9-2247 after 5:30

IRONING AND MENDING
In our home. $1.25 hr.
Pick-up and deliver
Quality work-fast service. DI 4-6990

30 — DRESSMAKING

ALTERATIONS
Dressmaking—Men's Tailoring
FI 1-4069

CUSTOM DESIGNING
DRESSES—SUITS—COATS
DI 3-7740 FOR APP'T.

CLOTHING—ALTERATIONS
COAT HEMS
Experily done. Reasonable.
JUno 9-7154

36 — AUCTION SALES

Auction Wednesday
Oct. 19, 11 a.m.
AARCO AUCTION STUDIO
461 Golden Gate, San Francisco.
Baby grand, piano, 5 ft.; Swedish modern sofa w/tables and chairs; 2 white leatherette sofas; Whirlpool washer-dryer set; 30 yards carpets; freezer; stove; refrig.; bleach-bed; 8 pc. Duncan Phyfe dining room set.
UN 3-3850

37 — HOUSEHOLD GOODS For Sale

SELL OUT REPEATS!!
SAUCER CHAIRS
many colors
2 for $39.95

COMPLETE
3 Room Groups
Liv. Rm.-Bedroom-Dinette
ALL FOR $2.70 WEEK

Great Western
1748 Broadway
REDWOOD CITY
2 Blocks South of B'way Market

3 ROOMS
Bdrm., Liv. Rm., Dinette
$149

FURNITURE DISCOUNT HOUSE
2130 EL CAMINO, S.M.
Call FI 1-7201

FRIGIDAIRE Laundromat and dryer, Davenport and chair, Rug, Dinette Set, desk, other household goods. DI 3-7423

KELVINATOR Ref. like new, 25 lb. freezer, 11 cu. ft. $100—real bargain, fast sell, 4 chairs, $20. Goody 3 cushions, $10. DI 4-7769

SOLID Birch Dining set Magnavox console radio/record player Gas power mower. Mahog. lamp tble. Mahog. dress. tbl. w/mir. FI 1-7451

BEDROOM SET w/extra long dbl. bed. Double dresser, w/mirror. Chest of drawers. Golden Ash. Prac. new. DI 2-6881 aft. 5 p.m.

SOLD HOME — MUST SELL
4 rooms of furniture
and appliances. All practically new. Reasonable. FI 1-0423

4½ SIZE BED, COMPLETE—$25
OVAL BRAIDED RUG, $7.50
LAWN MOWER $5.
ALL IN GOOD COND. FI 5-7841

FOR QUICK S

38 — HOUSEHOLD GOODS Wanted

BEST PRICES
Paid for used refrigerators and stoves.
FURNITURE DISCOUNT HOUSE
2130 El Camino, S.M. FI 1-7201

SELL ME
your bedroom, living, dining room sets. Rugs, dishes, stoves, refrig., odds and ends, antiques, one part or complete household.
AUCTION SALE WEDNESDAYS
Call OX 7-2419 bet. 8 a.m. and 10 p.m.

39 — ANTIQUES

BEAUTIFUL Oriental gold temple figures. 12th Century museum pieces. One for $700; one for $450. Private party. DI 2-7676.

40 — APPLIANCES Repairs — Rentals

USED APPLIANCES
Norge auto. washer $69
G-E Auto. washer $79
Maytag Auto. washer $59
Wringer washer $39
Maytag auto. washer $74.95
Frigidaire 7 cu. ft. refrig. $68
Norge 6 cu. ft. refrig. $69.50
Used gas ranges ....$29.95 and up
CONVENIENT TERMS
TIRES AND APPLIANCES
SALES AND SERVICE
Auto Home Supply
25 E. 25th Ave. FI 5-9534

RENT TO OWN
NEW — WASHERS, DRYERS, FREEZERS, REFRIGERATORS, RANGES AND TV's.
$4 PER MONTH
Your Home Service
EM 6-8500

COLDSPOT 9 cu. ft. refrigerator perfect condition $79.95 Belco 1464 El Camino, Belmont. LY 3-2149.

FRIGIDAIRE washer rebuilt and guaranteed $79.95 Belco 1464 El Camino Belmont LY 3-2149

41 — RADIO - TELEVISION

Beautiful Mahogany
Radio-Hi-Fi-24-In. TV
Factory discontinued distributors display model.
ORIGINAL PRICE — $699.95
YOUR OLD TV
AND NAME YOUR
OWN TERMS.
COAST TV AND APPLIANCE
2922 So. El Camino, Real, S. M.
FI 1-6036

SAVE
ON 45 RPM RECORDS
Choose from thousands of older hits
4 FOR $1.00
ROSS RADIO CO.
212 So. San Mateo Dr. Between Third and Fourth Aves., Downtown San Mateo. DI 3-4203.

21 IN. ADMIRAL mem. console . $ 48
21 In. RCA maple console .... $ 87
17 In. MAHOGANY console .... $ 25
COLUMBIA walnut stereo, 5 speakers, new $125
Nothing Down—Easy Terms
All Guaranteed
TELEMART 1501 Laurel St.
(Across from Laurel Theatre, S.C.)

PRE-CHRISTMAS CLEARANCE SALE.
TV's — radios — antennas.
Rabbit ears. Reg. $7.95. Now $1.95
KEN'S VIDEO SHOP
2207 So. El Camino, S.M. FI 1-7786

21 IN. RCA COLOR SET COSTS $795 NEW JUST RECONDITIONED $395. DI 3-0973

41A — HI FI - STEREOPHONIC

MOTOROLA HI-FI
CONSOLE $80
LY 1-4373

42 — SEWING MACHINES

SINGER
Rent a Singer portable. Only $5 per month. Expert repairs. All makes, all models. SINGER SEWING CENTER, 174 3rd Ave., San Mateo. DI 4-5727.

SEWING machine, immac. Fully auto. Just dial to make 125 beautiful designs, button holes, monograms, etc. Pay bal. $38.76 or fin. EM 8-6507

SINGER, slant needle, like new, lawn color. Will zig-zag, darn, button hole, patch, etc. very reasonable. Free trial. EM 9-7055

43 — OFFICE EQUIPMENT

MARCHANT CALCULATOR
Used. Good condition. $250.
EM 6-4364—Evenings ULmar 1-0071

44 — MUSICAL Instruments

CLARINET
$160. used just one month.
Robert Malerme, Paris. FI 1-5347.

EPIPHONE GUITAR
Electric pick-up. Steel case. $90. Call Mr. Noble. FI 5-8691 or FI 1-7599 after 6 p.m.

45 — PIANOS

WHY BUY A
USED PIANO?
When you can buy a brand new Wurlitzer at no more than used price?
CARNES PIANO & ORGAN CO.
33 E. Third Ave., S.M.
DI 2-2031
Open Mon. and Fri. Eve. 'till 9

Wurlitzer Spinets
No interest to pay. Terms.
SILVER'S
254 Lorton Ave., Burl. DI 4-2056
Between Howard and Burl. Ave.
Hours: 9 a.m. to 4 p.m.

HARDMAN SPINET PIANO
Fruitwood Finish, Used.
$479
See this and many other values at Carnes Piano and Organ Warehouse
550-552 El Camino (Lyon Bldg.)
Belmont LY 3-4671

BABY GRAND
Story and Clark. Blond walnut fin. Excellent condition. $895. DI 4-4721

PRACTICE Piano in Ebony finish. $13.87 down, $11 per month at CARNES PIANO & ORGAN CO., 33 E. Third Ave., S.M. DI 2-2031

KIMBALL CONSOLETTE—SOLOVOX
MAHOGANY. LIKE NEW.
SINGLE OWNERSHIP.
REASONABLE. — DI 3-8484

45A — ORGANS

ORGAN OWNERS
Give your organ that professional sound with the New Wurlitzer.
Sidaman—
See it today at
CARNES PIANO & ORGAN CO.
33 E. Third Ave., San Mateo
DI 2-2031
Open Mon. and Fri. Ev. 'till 9

46 — PIANOS WANTED

WILL pay cash for good used upright, spinet, grand, and player pianos. CARNES PIANO & ORGAN Co., DI 2-2031

47 — CAMERAS

BELL AND HOWELL
Electric-eye 8mm turret camera. Cost $139. Will sell $80.
NEVER BEEN USED. DI 2-6511

WE BUY, SELL, AND TRADE
Used Cameras and Equipment.
25th Ave. Camera and Record Shop
130 West 25th Ave., FI 1-9131

48 — FURS

China Mink Stole
Excellent condition.
Sell at sacrifice. FI 5-4598

52 — MISCELLANEOUS For Sale

VANITY w/bench $6; Leatherette buggy w/mattress $20; Stroller $8; Combination car bed-seat $5; Jumper chair $5. DI 3-4806

52 — MISCELLANEOUS For Sale

Complete Used Office
FURN. FROM REAL EST. OFFICE
2 dr. safe 42x25x27 .....$195
34x60 STENO DESKS $39.50
34x60 EXH'T. DESKS $45 and $50
ARM swivel chairs $4.50 and $12.50
Side Chairs $2.50 and $6.50
Four 5 drawer wood plan cabinets inside 32x42 .....$25 ea
PENINSULA OFFICE FURNITURE
747
EL CAMINO, REDWOOD CITY
EM 9-6761

ELECTRIC Ranges $25 to $50.
Gas Ranges $7.50 — $35.
Dinette Sets $5 up.
Dressers and chest of drawers $5 up.
Misc. furniture and clothing of all kinds.
Disabled Vets Shop
116 East 25th Ave.
SAN MATEO
Please call us for prompt pickup of your discarded articles. FI 5-0306.

WHY BUY NEW?
Save money—see these fine values:
Clothes — Chairs — Toys — Tools
Shades— Kitchenware — Furniture
Lamps — Books — Records —
Antique oak commode only $15.
S. KA — Belmont boundary South.
DISABLED VETS, 1402 Old County Rd. S. C. LY 3-2635.

ALMOST NEW—G-E Mobile maid Dishwasher—custom 3 pc. sectional chair and ottoman. Coffee, end tbls., roll-a-way bed, wire recorder OX 7-7076 — Mills Estate

REVERE 8 mm. movie w/access.; portable Ingrite Ingmer; 24 in. Guy's Hawthorne Bike; 38 pc. Marx, elec. train. Buckskin ash bookcs. hdboard; $200 or by pc. FI 5-6320 aft. 5.

DRAPERY FABRICS
(Value to $1.79) Now $.98. Velveteen (reg. $2.98) Now $1.98.
Rogers Nimble Thimble, 1403 Burl. Ave., Burlingame.

KURTIS ¼ MIDGET
Racing car. 500 Senior. Mod. eng. Trailer. Ready to race. FI 1-4122

TAKE OVER PAYMENTS ON 2 CONTRACTS FOR HEALTH CLUB IN S.M. BALANCE $80 Ea. $10 PER MO. DI 2-4625, DI 4-3576

EXECUTIVE DESK
AND CHAIR. WALNUT.
NEARLY NEW. $52. JU 3-3666

FIRE screen, tools andirons, $25. 24 ft. Larson extension ladder $15. Polly drier $6.
DI 3-2596

T-RAY Rotisserie; National Cash Register; Dufiance Scale. See at 300 Lincoln Ave., S. San Francisco. JU 9-4968

VISTA DESK—LIKE NEW.
Walnut finish, white formica top, 3 large side drawers, under top drawer. $75. — LY 3-4806

STAUFFER—RENT A HOME UNIT.
40% OFF. NEW AND USED
CHAIRS FOR SALE
DEALER. DI 2-5386

MW Ironer, $25—45 rpm
Brenner-Davis picnic reading records. $15. FI 5-0733

Power Lawnmower
Jacobsen 5 blade 24", $75.
DI 3-7315

Smith Corona Portable
with case. Spanish-English type. Practically new. $50. DI 2-6528.

53 — MISCELLANEOUS Exchange

AMERICAN FLYER TRAIN with many accessories for a good Table model TV set.
EM 8-2049

54 — MISCELLANEOUS Wanted

CASH FOR SCRAP
Copper, brass, lead and all other salvage
STANDARD
Wrecking Salvage Co.
Bayshore and San Carlos turnpit

WANTED: GOOD USED STONE SLABBER OR LAPIDARY UNIT
LY 1-2834

55 — PETS, POULTRY Livestock

German Shepherd Pups
Pure bred — no papers. Male or female. $35. LY 3-0299

BASSETT HOUND
puppies. So sad, but BEAUTIFUL. 2 mos. AKC reg. $50. EM 9-0139.

LABRADOR PUPS
Purebred. Excel. for hunting, 5 wks. old. Male, female. DI 2-0308.

PUPPIES, small min. black or silver. $75. Also grown dogs. Specializing clipping, bathing, housebreaking. Claire's Pets. FI 5-6283

FREE for good home. 2 Golden Cockers. One male. One female. 2 yrs. old. DI 4-1965 after 6 weekdays. All day Sat. and Sun.

POMERANIANS. Tiny Toy pups. Terms. Most colors. 2 males. Red, orange. 1 yr. 3 lbs. Also stud service. L.Ombard 4-9791.

TOY POODLE
Rare Apricot Color.
All Shots — $50.
FI 1-8825 after 5 p.m.

COCKER SPANIEL-RAT TERRIER
4 MONTHS. Black and White.
DI 3-8609 after 4 p.m.

64 — RENTALS

FURNISHED
$80. Near Broadway. Studio Apt.
$100. .....2nd floor. 1 Bdrm. Apt.
$110. .....1 bdrm. 1 yr. lease.
$125. .....House share with absent owner.
$175. ....2 bdrm. Duplex. San Mateo.
UNFURNISHED
$165. .....1 bdrm. share yard
$175. .....2 bdrm. house
$250. ....2 bdrm. Try Option to buy
$275. .....2—2—FR. new duplex
$265. ....3—2 View home Burlingame
$175. .....3—2—2 San Mateo

Town & Country Realty
1501 El Camino Burlingame
DI 4-5703

PART. FURN.—1 Bdrm. Apt. (Shareview) $65
—also—
GARDEN APT. Near New —2 Bdrms-Elect. Kitchen—private patio $155
—also—
BAYWOOD — Spacious 2 Bdrm. Apt. + Den—sundeck $165
—also—
BAYWOOD — Beauf. Modern 2 Bdrm., 2 Bath Apt. Walk to Everything $225

Raybould & Bartlett
10 3rd. Ave. San Mateo DI 4-6868
Evenings FI 1-5400

HILLSBOROUGH Contemporary on beautiful bay-view lot. 3 bdrms., 2 baths, family room. Rugs, drapes and some furniture included. $350 mo. Includes gardener. 1 yr. lease.

Coldwell, Banker & Co.
Mrs. Wahlen DI 2-4313

BAYWOOD—5 bdrm., 3 baths, furn. or unfurn. .....$325-$375
STUDIO apt. .....$92.50 mo.
FURN. 2 bdrm. apt. Short or long term. .....$150 mo.
HOWAY AGENCIES
100 Benjamin Franklin Ct., S.M.
DI 3-3674

65 — HOUSES FOR RENT Furnished

3 BEDROOMS. 2 baths. Family rm. New refrigerator. Elect. stove. Dishwasher. Excel. South San Mateo location. Immed. occupancy. 1 year lease. $250 per mo. JULIO V. DOUGHERTY, REALTOR, 1106 So. El Camino, S.M. FI 5-8528

3 Bdrm. Home in S. M.
W/W carpets, drapes, Washer and dryer. $250 mo. FI 1-1441

2 BDRMS. NICELY FURN.
In Shoreview. Avail. Oct. 20.
Infant Accepted $120
LUCERN 2-2149

FURNISHED 1 bedroom, 2 bath. Elect. kitchen. Family rm. $295. Gardener included. In Burlingame. For information call JU 3-3712

SMALL GUEST COTTAGE
Bedroom, bath and kitchenette. All utilities. Gentleman. Broadway-Burlingame. $60. — DI 4-8807

TIMES ACTION ADS BRING RESULTS

67 — HOUSES FOR RENT Unfurnished

CHILDREN AND PETS
WELCOME
NEW 3 BEDROOM, 2 BATH, HARDWOOD FLOORS, G-E APPLIANCES. LOCATED ON TERRI WAY, JUST OFF CAMDEN AVE., SAN JOSE. $128.50 PER MONTH. MOVE RIGHT IN.
PHONE OR SEE 10 A.M. to DARK
AN 4-8740

2 BDRM. home, stove, ref. washer dryer, immaculate. San Carlos $175. Ask for Mrs. Andrade
OLIVE CAREY ASSOC.
532 Laurel Ave. San Carlos
LY 1-9215—LY 3-4518—Open Sunday
One block west of El Camino between Holly and San Carlos Ave.

$145 MO. Available Oct. 15. 3 bdrm., 2 bath, 2 car garage. Large yard. No pets. Realtor—FI 5-7820 till 8 p.m.

MODERN 3 BDRM.
1059 Cherry St. San Carlos—Lease
LY 1-0701—only $125. Eve. LY 3-0501

4 AND 5 rm. unfurn. homes. Avail. Sept. 1, 58 and 60 N. San Mateo Dr.
KL 2-1042

NEW ON LAGOON
Pkside. 3 bdrm., 2 baths, fam. rm. Elec. kitchen. S.M. $185. FI 5-5820

Belmont—2 Bedroom
Available Nov. 1. $130. Westside.
DI 3-6989 after 5:30 p.m.

Pleasant 5 Room House
Separate din. rm. In So. S.F. $125. No pets. DI 3-8076 after 6. wkends

2 BEDROOM HOUSE
$125—Lease. San Mateo
Children OK. DI 2-1600

Rear Guest Cottage
Refrig. All tile bath. Panel ray heat. Fireplace. Gents pref. OX 7-8102

1669 NORFOLK. 3 bedrooms, 2 baths, $155 mo., children ok, w/w carpets, drapes and stove. LY 1-3615

6 ROOMS, Spanish style. Fireplace, stove. $90 wiring. Excellent for children. $115. 750 Mill St. Half Moon Bay. JU 8-1126

3 BDRMS., 2 baths. W/W carpeting, drapes incl. Built-in dwshr, range. Yard for children. $125 mo. Sublease for at least 9 mos. FI 1-8474.

$115—2 BDRMS. SHOREVIEW
220 wiring, enclosed yard, gar. near schools and transportation
Lease. DI 4-4412.

BELMONT. 3 BDRM., 2 CAR GAR. FIREPLACE, LGE. FENCED BACK YARD. 220 WIRING. NEAR SHOPS. EM 6-7133

BRAND new custom built home. 3 bdrms., 2 baths, fam. rm. Elec. kitchen. Fabulous view. Close-in Westside Belmont. $225. LY 1-5249

EL GRANADA. $115 mo. High style de luxe. 2 bdrms., fireplc., elect. kitchen, fam. room. One child. 6 mo. lease. AGENT, FI 5-3503.

68 — DUPLEXES FOR RENT Furnished

CHOICE loc. extra lgn. sunny 3 rm. nicely furn. duplex. Lge. closets. Gd. beds, frplc., priv. bath. Washer, disposal, patio. Reas. FI 5-6933

69 — DUPLEXES FOR RENT Unfurnished

NEW 2 bdrms. Upper duplex. Elec. cook-top-oven. W/W carpets. Adults w/teenager OK. W/S San Mateo. View loc. Lease $150 mo. ALEX SMITH, REALTOR, FI 5-3984 Eves. LY 3-5340

2 BDRMS., front. W/S S.M. Close-to Hillside shop., everything. Lovely, lge. tile kitchen, bath. Sunny, immac. Adults w/teenagers pref. $130 LY 1-3166 or FI 5-6137 aft. 3:30.

UNFURN. duplex, 1 bdrm., bath. $110, includes stove, refrig., garden, water. RUSSELL REALTY Co. 1465 Burlingame Ave., Burl. DI 4-2549

Duplex Apt. 3 Rms.
Garage. Private. Adults. $50.
1747 Gum St., S.M. FI 5-9345

DE LUXE 3 BR., 2 bath, elec. kitchen, auto. washer, dryer. Firepl. priv. yard, pool priv. $185. 1019 Annapolis Dr., S.M. FI 1-5446.

2 BDRMS., 1½ bath, circulating heat. Lge. garage. Laundry fac. Backyard. Nr. schools and shop. center. $135. FI 1-4242

2 BDRM., spacious unfurn. duplex. Westside San Carlos. Available Nov. 26. No pets. $125 incl. water. DI 4-5939

GARDEN apartment duplex. Near Hillsdale shopping center. 2 bdrms. fireplace, newly decorated. No children or pets. $130. FI 5-3292

70 — APARTMENTS FOR RENT Furnished

YES! SIR!
It's nice to wake up in one of those NEW, LARGE, ATTRACTIVELY FURNISHED Studio apartments. Built-in all elec. kitchens, stainless steel sinks and FORMICA cabinets. Like and dry. Close to shops and transportation. Only $90. mo. Also one 1 bdrm. unit of $125 mo. To inspect TODAY phone DI 4-2535 or DI 4-9480

San Mateo Realty Co.
REALTORS
255 Baldwin Ave., Opp. S.M. City Hall

1 Bdrm. Garden Apt.
Very attractive — newly decorated twin beds—close in, Bdwy. Burlingame. Avail. now. Adults. Lease $135.

ROSEBROOK REALTY
341 Primrose Rd., DI 4-0420
DI 4-2537

SAN MATEO MOTEL
801 South Bayshore, San Mateo
DI 2-1966
Kitchen unit, $25 a week and up, also sleeping units by day or week

LARGE 3 rm. apt.—complete liv. rm. furniture, incl. rugs, drapes, elaborate lamps+beautiful tables. Drexel type bdrm. furn. kitchen appl. and dinette set. Immaculate—ample closets—$115. — JU 4-6787

117 PARK, Rd., BURL.
Spacious Jr. 4
Adults — $110

De Luxe 1 Bdrm.—$125
Hillsdale area. Water, garbage pd. 41 E. 40th, JU 3-9441, OX 7-2697

Mateo Apts.—Hotel
Day, week or mo. Kitch. equipped Linens. 77 S. M. Drive. DI 4-5461

W/S SAN CARLOS
Large 1 Bdrm. — Laundry. Facil garage—$135. Ideal loc. LY 1-0235

$130—HEATED POOL
1 bdrm., elec. kitch., gar. Exc. loc 1339 Oak Grove, Burl. DI 3-0582.

DE LUXE APT. 1 blk. from all trans. downtown San Carlos. Heat, water and swimming pool. 551 Walnut St., San Carlos. LY 1-5039.

KITCHEN APTS., with garages; also sleeping rooms; day or week.
HOLLYWOOD MOTEL
430 Bayshore at Poplar, San Mateo

DE LUXE apt. Double garage. 2 bdrm., 2 baths. Fireplace. Reception hall. All utilities pd. Refs. $250. Adults. No pets. DI 3-6968.

AVAILABLE—Oct. 16. 3 rooms apt. (Twin Beds). Upper front. Ideal close-in location, Burlingame. DI 4-1626 before 9 a.m. and all. 4.

ATTRACTIVELY decorated 2-rm. front apt. w/private bath, kitchen priv. ½ blk. from transp. Employed lady. Reasonable. DI 2-7937

LGE. 1 BDRM. FURN APT.
Swim pool, car port, water and garb. pd. Nr. shops. Adults only. 2187 Carlmont Drive, Belmont.

STUDIO
Suitable 1 or 2 persons.
712 1st Ave., San Bruno. $77.50.
See: Mrs. Clark, Mgr. 714 1st Ave.

3 LARGE ROOMS
Garage, laundry facilities. All utilities paid. $125. 798 El Camino, Burlingame. DI 3-0794

71 — APARTMENTS FOR RENT Furn. or Unfurn.

SAN MATEO DE LUXE 1 B/R APT.
Furnished or unfurnished
$100-$120
FI 1-3045 or FI 5-1180

FURNISHED STUDIO—$90
Unfurnished 1 bedroom—$95
N. W. GALBRAITH and CO.
209 Baldwin, San Mateo. DI 2-0511

72 — APARTMENTS FOR RENT Unfurnished

NEW DOWNTOWN
WALKING DISTANCE!
S.P., Greyhound—Shopping, Drapes, Water, Garb. Svc., Heat Paid.
2—1 BEDROOM—$120
1—2 BEDROOM—$140
23 NORTH ELLSWORTH
CALL MR. COOK
DI 4-5584

Normandy Gardens
2301 Carlmont Dr.,
Belmont
OPEN FOR INSPECTION
EXCLUSIVE NEW APARTMENTS
2 and 3 bdrms. All elect. kitchens. Drapes. Carpeting. Heated Pool. BBQ area. Private patio.

NEW DE LUXE LUXURY APTS.
317 San Mateo Dr., S.M.
For lease or rent, brand new de luxe apt. Close-in location. 2 bedrooms plus den, complete electric kitchen, incl. refrig., W/W carpeting and drapes. Large patio and/or deck. See these now. $165 mo. RUSSELL REALTY CO. 1465 Burlingame Ave., Burl. DI 4-2549

THE MONACO APTS.
New ultra de luxe 1 bdrm., all-electric kitchen, dressing room, elevator service, sundeck. Lease Chico Mills Estate location.
Only $130 a month
1907 Murchison Dr. OX 7-2246

FIESTA GARDENS
3 BEDROOMS, 2 BATHS—$170
2 BEDROOM, FRONT.—$145
New de luxe fully carpeted and draped. Elec. kitchen. Refrig. Sun deck. Pool priv. 801 Bermuda Dr., S.M. FI 5-8307 aft. 6:30 p.m.

SAN BRUNO—New large luxury units in beautiful CRESTMOOR PARK.
1 Bedroom $110
2 Bedrooms $135
Incl. stove, refrig. carpets, drapes, water, garb. 2121 Whillman Way. DI 2-4311 9—5

1 BDRM. unfurn. apt. rental agreement. Infant welcome. $100
Ask for Mrs. Andrade
OLIVE CAREY ASSOC.
532 Laurel Ave. San Carlos
LY 1-9215—LY 3-4518 Open Sunday
One block west of El Camino between Holly and San Carlos Ave.

$155
All utilities paid. Adults. De luxe 2 bdrm. View. W/w carpets, drapes, elevator, swimming pool. 1 blk to bus, train, shopping. 551 Walnut St., San Carlos. LY 1-5039

SAN MATEO—WEST SIDE. 2 bdrm. 21 ft. liv. rm. W/fireplace. Din. rm. opens to lge. sundeck. Elec. kitchen. W/W rugs. Drapes. Wtr., grab. svc. pd. Adults. No pets. $175. DI 3-5291

LIKE HOME
441 NO. EL CAMINO, S.M.
1 and 2 bdrm. apt. elec. kitchen, dishwasher — carpeted, fully draped, elevator, pool, inside gar. Manager, DI 2-5352

QUIET—GRACIOUS
1 bedrm., all elec. kitchen. Close in West side. $125. Adults. No pets. DI 2-6981

PREMIUM 1 BDRM.
HEATED POOL
Carpets, drapes plus elec. kitchen. $107-$113. 753 No. Bayshore, S.M. DI 2-4496

HEATED POOL
1 bedroom and studios.
1775 Marco Polo WAY
OX 7-4912 OX 7-8114

UNUSUAL
2 bdrms., elec. kitchen, fireplace. Private patio. $145. 1627 4th Ave. Belmont.

Live in San Carlos
Free rental information. Furnished—unfurnished apartments.
LY 1-8822, LY 3-9689, LY 3-9185

BAYWOOD—1½ blks. from 4th Ave. Quiet 1 twin size bdrm.; lge. 18-ft. liv. rm., sep. dinette; lub. stall shower. Gar. 140 Dartmouth, San Mateo. DI 2-0621.

LARGE unfurn. 3 rm. apt. w/dressing rm. H/wd. flrs., cent. heat, gar. Air transp., shops, schools $75. 115 Arundel Rd., Apt. 3, Burl. ATwater 5-0100, EM 8-0193

SAN CARLOS DE LUXE
Spacious 1 Bedroom, electric kitchen, disposal. Laundry View—sundeck. Adults. No Pets LY 3-2320. 16 Devonshire Blvd.

SPACIOUS studio apt. for lady. Close to shops and transp. Elec. stove, refrig. Carpets. Garage. No pets. $90. 1366 Bellevue Ave., Burlingame. DI 3-6071

SAN CARLOS W/S
1 Bdrm.—garage—laundry Facilities—$100 — LY 1-0235

$110-1 B/R. Elec. Kitch.
Priv. patio. Water and Garbage pd. Burl. After 4:15. DI 4-2385

250 No. San Mateo Dr.
New de luxe 2 bedroom, 2 bath apt. Available Nov. 1. DI 4-6445

2 Bdrm. Apt., Carlmont
Spacious, secluded W/S. Drapes, carpet, elect. kitchen. LY 1-8411.

W/S SAN CARLOS
1 Bdrm.—Laundry Facilities.
$90. — LY 1-0235

Dlx. 2 Bdrm. $170 S.M.
Frplce., sundeck. Exc. loc. Lease. 1 W. Santa Inez, WE 1-2727, DI 4-7536

Studio De Luxe Apt.
Electric kitchen. Mills Estate
Burlingame. $85 month. OX 7-1698

BAYWOOD—1 BDRM.
Elec. kitchen, G-E refrig., disposal, sundeck. Storage space. DI 3-8524.

BAYWOOD—Spacious 5 room apt. 2 baths. Fireplace. Convenient select neighborhood. Adults.
DI 4-6628

3 ROOM APT. $80 MO.
Stove, refrig., Adults 147 So. Blvd., San Mateo FI 1-2944 or
DI 4-3081

LARGE De Luxe 1 bdrm., $135. 2 bdrms., $165 — W/W carpet, drapes, gar. Extra garages, $10 each. DI 2-1689

$90. W/S. 1 lge. bdrm. apt. Water and garb. pd. Stove, refrig., Patio yard. 500 Genoa Ave., Redwood City or Ph. EM 8-2362; EM 6-0700.

ATTRACTIVE. 1 bdrm. apt. Close to downtown S.M. Refrig., stove, Bendix facil. Adults only. 141 N. Ellsworth, S. M.

CLEAN 3 lge. room apt. Stove, refrig., disp. Water, garb. Double wall bed in liv. rm., Wash. and dry. facil. $95. JU 4-6787

LARGE 1 BEDROOM
Ground Floor—New—all elec. kitchen. W/W Carpets, drapes—$135.—
565 Chestnut—San Carlos —LY 1-8043

SPAC., gard. apts. 1 & 2 bdrm., elec. kitch. Wtr./garb. pd. $115 up. Nr. transp., shop. 460 Ansel Rd. Nr. Floribunda, Burl. DI 4-6187.

SOUTH SAN FRANCISCO
Large New 1 Bdrm., Apts.—central location. No pets. See Mgr. Apt. 2
401 Walnut Ave. JU 8-2032

PRACT. new 1 bdrm. apt. Carport, laundry facil., hot water, garbage service incl. Reas. DI 3-0574—
DI 4-0209—DI 4-2362.

BEFORE YOU RENT—INVESTIGATE
1114 Village Dr., Belmont.
3 bdrm. $165; 2 bdrm. $135 up.
1 bdrm. $95 up; Htd. pool W/w carp.

1 BDRM. APT., STOVE, REFRIG., garage, heat, water, Adults
No pets. Close to everything.
$90 mo. 1116 Douglas Ave., Burl.

DE LUXE—1 BDRM.
Heated Pool. Elec. Kitchen. Disposal Ample storage space, water, garb. pd. San Mateo. FI 5-3184, FI 5-6900

ATTRACTIVE, ground floor 1 bdrm. apt. in convenient S.M. location. Stove, refrig. Gar. Garb. and water pd. Prefer single person. DI 4-2692

1 BDRM. Lge. closets, priv. entrance. Stove, refrig. gar. garb. water. Close shops, trans. 311 California Drive, Burlingame.

BELMONT—DE LUXE 2 BDRM. APT
Huge Sundeck. Near depot. Shops. Stove, refrig. water, garbage. Incl. $120. LY 1-4105 or LY 3-4382

2½ ROOMS
Stove, refrigerator. Laundry
251 Anita Rd., Burlingame. FI 5-9240

TIMES
WANT ADS
PRODUCE
RESULTS
Phone DI 3-1831

72 — APARTMENTS FOR RENT Unfurnished

BURLINGAME—$90—1 BDRM.
Almost new. Nr. Broadway. Colored elec. kitchen. Drapes. Wtr. Garb. svc. pd. 1340 El Camino DI 4-3783

2 BDRMS., modern, Elec. kitchen. Beam ceiling. Forced air heat. Exc. location in San Mateo. $135 mo. FI 1-8496

73 — FOR RENT On Share Basis

NEED BUS. GIRL TO SHARE furnished home in Hillsdale. Rent, $50 including utilities.
FI 1-0509

YOUNG SECRETARY WISHES TO SHARE APT. WITH GIRL IN EARLY 20's.
LY 3-3334 after 5.

76 — HOTEL - MOTEL ROOMS

MATEO
APT. HOTEL
22 San Mateo Drive
SAN MATEO
SPACIOUS GROUNDS FOR LEISURE AND SUNBATHING
One of the finest downtown locations
Only two blocks trains, buses, Shopping Center
All housekeeping units with Electric kitchens
Day, weekly or monthly rates
DI 4-5467

Modern, Quiet Hotel
AAA. 24 hr. tel. Downtown. Elevator. Free overnight parking. Very reas.
Daily and Perm. Rates
Hotel St. Matthew
215 2nd Avenue, San Mateo

LUXURY MOTEL—MAKE THIS YOUR HOME AWAY FROM HOME
Garden-TV-Heated Pool-Phones.
Daily, weekly, monthly rates
REDWOOD TOWN HOUSE
1060 El Camino, R.C. EM 2-1731

77—ROOMS FOR RENT

BURLINGAME
Room with private entrance and bath. DI 4-4279

Rooms, Light Cooking
For Senior Citizen. Women only.
68 N. Ellsworth, San Mateo.

STUDIO ROOM
Private entrance, bath, dressing alcove. $65. LY 1-0235

ROOM FOR RENT
Gentleman. Hillsdale area.
FI 5-0796

SLEEPING ROOMS, SAN MATEO
Sale, Hdle., Reasonable. Working man preferred. 227 Elm, S. M.
DI 2-4553 or DI 4-9815

NICE ROOM FOR EMPLOYED LADY. PRIVATE HOME. NR. SHOPPING. TRANSP. LIGHT COOKING. IN SAN MATEO. FI 1-7361

ROOM for employed gentleman, home atmosphere. 125 Santa Clara, San Bruno.
JUno 3-0062

UNFURN. SLEEPING ROOM
With bath. Wall-to-wall carpet. Carport. Close-in San Mateo
116 Elm Street. DI 3-7394

HOME AWAY FROM HOME
for business woman. Lovely room, breakfast privileges. Ref. exchange Ideal loc. $55—DI 4-6295—DI 2-1685

NICELY furn. room in lovely Eichler home. Kitchen privileges if desired. Car necessary. Gentleman preferred. FI 1-7310

ROOM for 1 or 2 employed men. Nr. bath. Private entrance. Kitchen privileges. Close to transp. 706 Peninsula, Burl. DI 3-9653

79 — ROOM AND BOARD

FOR retired, middle-aged person. Privacy and companionship. Lovely home opp. S.M. Park. Lge. sun deck. Spec. consideration given to food. 900 Laurel Ave., S.M. DI 3-9747

$22 a week. 3 meals, family style, 6 days. Lunches packed. Men only. Free parking. TV. 130 So. Bayshore, cor. 2nd. S.M. DI 3-9553.

ROOM AND BOARD
GENTLEMAN ONLY.
526 Highland, S. M.

$22 WK. Men only. 3 meals, family style. 6 days, lunches packed. TV. Students welcome. 130 So. Bayshore, corner 2nd. DI 3-9553.

81 — REST HOMES

VACANCY FOR
Ambulatory Guest
Lic. home.
EM 8-0881

85 — NURSERY SCHOOLS

Bunny's Kindergarten
Dancing—Music—Drama—Phonics
7 a.m.—6 p.m. Lunch + Snacks. Ages 2½-7. 1717 Gum, S.M. FI 1-1740

87 — STORES AND OFFICES

20 East 25th, S.M.
Ground floor (12½' by 40) Lease $100.
Rochex Rochex, Inc.
DI 3-3653

1345 HOWARD Ave., Burlingame. Single office, new building, ideal for professional, architect, draftsman, public accountant etc. $85./mo. incl. utilities, off street parking. Inquire COCKCROFT & CO., 1345 Howard Ave., DI 4-1778

NEW MODERN OFFICE SPACE
20TH AVENUE EXECUTIVE CTR.
W. L. BURKDALL & Co.
2040 PIONEER CT. FI 1-2814

$27.50, Exc. Sm. Office
Downtown Burlingame. Also 2 room suite, $55. DI 4-4470.

STORE ON S. EL CAMINO
San Mateo—Near 21st.
INQUIRE:
810 B Street, San Mateo

STORE on El Camino, San Mateo, nr. 25th Ave. Suitable for office. Ample parking rear. 700 sq. ft.
FI 1-4242

SHARE OFF. W/STORAGE SPACE
NR. BROADWAY-BURLINGAME
550 MO. PH. BETWEEN 1-4
DI 4-3093

DOWNTOWN S.M., MODERN
1350 sq. ft. 6 rms.—$190 or subdiv. 440 sq. ft. 2 rms., utilities incl. 570. L. Izmirlian — DI 2-3208, DI 3-8989

REAL ESTATE OFFICE
Top So. S. F. location. 2 rooms.
Lots of parking space.
1010 El Camino Real, cor. Chestnut

88 — INDUSTRIAL— Commercial Property for Rent

WAREHOUSE—6000 sq. ft. Lots of parking—2 overhead rear doors. ON ALLEY. Good advertising value—726 S. Bayshore, San Mateo
DI 2-6728 — FI 5-2591

WAREHOUSE SPACE
WITH OVERHEAD REAR DOORS
1250 sq. ft. off Peninsula Avenue and Westside Way. Very Reasonable
DI 4-4248 or FI 5-6512 evenings

1589 SQ. ft. warehouse on Spur track with separate 750 sq. ft. off street office. South S.M. Will lease together or separately. See at rear of 2321 Palm Ave. or phone FI 5-7073 after 4 p.m.

DOWNTOWN SAN MATEO
900 sq. ft. large basement including suitable office space. $100 L. Izmirlian — DI 2-3208, DI 3-8989

WILL LEASE 5 YEARS
8000 ft. warehouse space. New lining-up. 722 South Bayshore, San Mateo
FI 5-3591

WAREHOUSE, $100 ff. 35% offices. Off-street parking. Heavy wiring. $350. 893 American St., San Carlos. DAvenport 1-0333

89—RENTALS WANTED

Wanted Immediately
BY BUSINESS MAN
2 BEDROOM RESIDENCE.
GOOD NEIGHBORHOOD
TEmplebar 4-4251

1 BEDRM. furn. apt. or duplex by Dec. 1. Quiet, responsible couple. 1st flr. or elev. serv. Within 3 mi. of Hillsdale. Permanent. To $150 incl. util. DI 2-0425 eves.

3 RESPONSIBLE adults desire 3 bdrm., 1½ baths, home. With 2 car garage. Burlingame-San Mateo area Approx. $150 mo. FI 5-4458.

2 BDRM. unfurn. apt. or duplex w/electric kitchen in Our Lady of Angels parish, Burl. 2 adults, One 7 yr. old girl. Box 7098, S.M. Times

Classified Ads Bring
Quick Results

89—RENTALS WANTED

EMPLOYED, single, German lady wants furnished apt. Private kitchen and bath. To $65. Vicinity Hillsdale FI 1-5995

2 OR 3 BDRM. HOUSE UNFURN.
In San Mateo.
By Nov. 1. To $100 Mo.
DI 4-0927 eves. wknds.

MODERN 2 bdrm. apt. or duplex by couple. Near trans. Prefer stove, refrig. Ground floor. DA 4-0979 Sunday. Weekdays before 9, aft. 5.

96 — MONEY TO LOAN

NEED MONEY?
PRIVATE MONEY
2ND MORTGAGE LOANS
Made or bought. Lowest rates. Honesty, reliability. L. J. Vetter & Co., 220 Third Ave., San Mateo. DI 3-3545

97 — MONEY WANTED

10% Interest. Need $5000 to $10,000 Security for 1 year loan. Would be chattel mortgage and Deed of Trust on property worth considerably more than loan amount. Write Box 7057 San Mateo Times.

99 — DEEDS OF TRUST

PRIVATE MONEY
For 2nd mortgage loans, made or purchased. Rates low. DA 5-4016

107 — INCOME PROPERTY and Investment

E X C L U S I V E

8 UNITS—$84,500
9% NET RETURN
Prime west side San Mateo location. 6 unfurnished and 2

110 — REAL ESTATE for Sale | 110 — REAL ESTATE for Sale

B—CENTRAL SAN MATEO CO. B—CENTRAL SAN MATEO CO.

SAN MATEO SAN MATEO

MINIATURE ESTATE
WITH ORIENTAL GARDENS $22,950

An exotically landscaped yard completely fenced w/bamboo. . . . W/two Japanese Rock Gardens (one with waterfall and lily pond). This contemporary is absolutely breathtaking! 3 bdrms., 2 baths PLUS an exciting LANAI w/Japanese decor. Included are all curtains and draperies. W/W carpets with foam rubber padding. A luxurious home. SEE NOW! Eves., call Mr. McClain, FI 5-8055.

A AUGUST ASSOCIATES
REALTORS—MLS
19th and Norfolk (Parkside Plaza)
San Mateo — Fireside 5-5720

In the Exclusive Baywood Area. Only ... $31,250
3 Bedrooms, 2 Baths (W/W Carpets and Drapes)

We think you'll like the "floor plan" of this LOVELY 2 STORY HOME—with 2 VERY LARGE BEDROOMS and BATH (upstairs) —and the 3rd bedroom (or den) and bath on the first level. Then you'll like the SEPARATE DINING ROOM and the WONDERFUL ACCESSIBILITY to the HUGE BRICK PATIO (just off the living room). It's just about the BEST BUY IN BAYWOOD at $31,250

Raybould & Bartlett
10 Third Avenue San Mateo DI 4-8868

3 BEDROOMS

Close in location—Walking distance to Hillsdale shopping and S. F. commute trains. Immaculate 3 bedroom home, featuring LARGE OVERSIZE FAMILY KITCHEN—Price $27,950.

SAN MATEO INVESTMENT CO.
Realtors—MLS Brokers
2500 El Camino Real, San Mateo — FI 5-1627

EXPANDABLE!
3 BDRMS., 2 BATHS
$34,500

Your growing family will enjoy this 3-year-old rancher with its roomy all electric kitchen, beamed ceiling living room with raised hearth fireplace, central hall, 3 twin sized bedrooms, with walk-in closets, 2 pretty baths, and a large unfinished rumpus room. Possible help on financing. Let us show you today. $34,500. Call to see.

FRED DUERR
Realtors—MLS Brokers
100-A S. El Camino
(Opp. Mills Hosp., San Mateo)
DI 2-3547 Day or Night

JUST LISTED

$17,950. . . . Attractive 3 BEDRM. Rancher located in popular San Mateo Village within walking distance to School and Hillsdale Shopping Center. . . . Pretty Brick Planters of graceful Junipers enhance the long ivy covered porch. Sprinklers front and rear. Living-Dining room Comb. opens to a Secluded Garden. 2 Patios. Handy Tool house. Terrific Expansion possibilities here! $3100. Dn. FHA.

BEL-MATEO REALTY
2 East Hillsdale Blvd., S.M.
FI 1-2657

VILLAGE BROKER
341 East Hillsdale Blvd.
FI 5-4839

$2650 DOWN
BALANCE 30 YR. FHA LOAN

San Mateo. Spacious 3 bedroom family home on dead end street. Adjacent to park and playground. Ideal home and location for the growing family — immaculate condition. Vacant—ready to move in. $15,950.

RUSSELL
Realtors—Multiple Listing—Insurors
"Buy or Sell—It's Russell"
1465 Burlingame Ave., Burl.
DI 4-2558 — 4-2549 — 4-9275 — 4-2540

CONTEMPORARY RANCH
$17,750

Located in a popular San Mateo area. 3 bedrooms. One bath and a two car garage. Enclosed yard for the children. Owner may help finance. Exclusive.

Ross Properties
29 Third Ave., San Mateo. DI 4-0071

LIVE NOW!
3 BDRMS., 2 BATHS
VIEW SITE

Just imagine! A better'n new rancher with 3 bedrooms, 2 baths, electric built-in kitchen and a view that stirs the emotions! Room for a pool, too. On a quiet Hillsdale cul-de-sac surrounded by fine homes and neighbors. Liberal financing. Quick occupancy. Only $31,950. See it now!

FRED DUERR
Realtors—MLS Brokers
100-A S. El Camino
(Opp. Mills Hosp., San Mateo)
DI 2-3547 Day or Night

$1650 DOWN

This 5 rm., 2 bdrm. home is one of the most desirable properties in South Shoreview. Beautifully landscaped, covered lanai, sprinkler system. Close to school, shopping, and transportation. Asking $14,500.

Nelson Realty
REALTORS—MULT. LISTING
610 SOUTH NORFOLK
SHOREVIEW CENTER
DI 4-7654 Eves. FI 1-6251

Immediate Occupancy

ST. MATTHEW'S PARISH. 2 B/R house. Cabana. Patio. Good value. $16,750.

Realty Associates
Realtors—Members MLS
1408 Chapin Ave. DI 2-5271
Burlingame

BUY OR TRADE!

5 year old modern ranch style home. 3 bedrooms, 2 full baths, double garage. Neat housewife and handy hubby have kept their home in A-1 condition. Includes beautifully landscaped yard with sprinklers and patio. W/W carpets and drapes included. Assume GI loan. TRADE for small bay area home. Priced right at $20,950.

FIRESIDE HOMES
AND INVESTMENTS
2304 El Camino, S.M. FI 1-2929

3 BDRMS.—2 BATHS
$19,950

Attractive rancher with 3 bedrooms, 2 baths and a large family kitchen. Floor to ceiling windows bring the outdoors indoors. Has an extra large lot with sheltered patio for secluded outdoor living. A large GI loan is assumable. Be first with a deposit.

HAMANN REALTY
1616 El Camino, S.M. FI 5-3521

San Mateo Park

Lovely 3 bedroom home on delightfully landscaped lot. Maid's room and bath, beautiful patio closed in on 3 sides. This gem won't last at $32,500.

McKeown Realty Co.
Realtors
1240 Howard Ave.
Burlingame DI 2-2041

FAMILY ROOM

It would be a wise move for the family with an eye for economy to inspect this 3 bdrm., large-family-room home. It is in good condition and can be bought for approximately $2500 down. Asking only $17,500.

BARNEY RITTER
2226 So. El Camino, S.M. FI 5-7820

"Occidental Oriental"
EICHLER HIGHLANDS

West meets East in this like new contemporary corner. Choice location, near schools and rec. center. View. Large living and family rm. Delightfully modern kitchen. 3 bdrms, 2 baths, breathtaking, beautiful gardens, $26,950. $3000 down. Easy terms. Evening, FI 1-4203.

SAN MATEO Associates
1424 EL CAMINO, S.M. FI 5-5503

Move Right In

3 bdrms., 2 baths, 2 car garage. Spotless in and out. Fenced with patio and new lawns. Close to everything. $16,750 with low down.

PARK MANOR
Low Down Payment Specialists
FI 5-8504

$17,950
3 BEDROOMS, 2 BATHS, 2 CAR GARAGE. Immaculate rancher, 5 years old. Large living room and kitchen. Swedish fireplace. W/S and insulated. TERMS arranged with your down payment.

FIRESIDE HOMES
AND INVESTMENTS
2304 El Camino, S.M. FI 1-2929

BEST BUY!

Westside San Mateo—like new 2 bedroom, 2 car garage home. Close to public and parochial schools. Beautiful landscaping. Enclosed lanai. Assume 4½% loan. $2500 dn. may handle on good terms. TRADE. Priced low at $18,500.

FIRESIDE HOMES
AND INVESTMENTS
2304 El Camino, S. M. FI 1-2929

OWNER'S Loss — Your Gain 3 bedroom corner home. 1¼ baths. 2 car garage. Sprinkling system. Covered cabana, and in perfect condition in and out. Close to Hillsdale. Please phone us to inspect. Reduced to $20,950.
LEE SWENSON REALTY—MLS
(JUST BETTER SERVICE)
420 E. 3rd Ave., S. M. DI 2-3206

BY OWNER
Lovely Spanish style home. Located in S. M. Park. 4 bdrms., 2½ baths, sep. din. rm., util. rm., 2 car gar. Dishwasher and disposal. 198 Warren Road or call DI 3-3323. $27,500.

TRY $1500 DOWN

Beautiful 2 bedroom ranch style home. Only 12 years old. Large rooms. Family style kitchen. Large yard and patio. Assume good financing with no qualifying. Only $14,950.

FIRESIDE HOMES
AND INVESTMENTS
2304 El Camino, S.M. FI 1-2929

10% Down

4 new ranch style homes on level view lots in fine westside area of San Mateo. 3 and 4 bdrms.; all elec. kitchen, family rms. Priced $28,950-$29,950. CHOSSI REALTOR, day or evening FI 1-4037.

INDOOR-Outdoor Living. 3 bedrooms and family room, 2 baths, 2 car garage. Electric kitchen. Dishwasher. Garbage disposal. Washer and dryer included. Assume existing 4½% loan. This home is outstanding at only $22,750.
LEE SWENSON REALTY—MLS
(Just Better Service)
420 E. 3rd Ave., DI 2-3206

BAYWOOD

3 bedrooms, 2 baths. One level ranch style on level lot. All large rooms including large family kitchen. Only $31,950.

SHIELDS REALTY
1115 HOWARD AVE., BURL.
DI 4-8705

SPECIALIZING
in low budget homes

ANNE MARQUART
REALTOR
511 E. 4th Ave., S. M. DI 3-2774

REDUCED

BY OWNER. ASSUME 4½% G. I. loan. 3 B/R, 2 bath, 2 car gar. Como, built-in kitchen. Lge. L-shaped liv. rm., W/sliding glass doors to lovely patio on quiet cul-de-sac close to schools, shops. Reduced to $21,500. Inc. W/W carpeting, drapes. FI 5-0411

PARKSIDE—3 BDRM.

W/W carpet, drapes, 220 wiring, patio, bar-b-q, nice yard. Neat, clean. Close to shops, schools, transp. Pymts. only $90 incld. all. $17,500. Owner will help w/finance. For appt. to inspect, LY 3-5050.

WS 3 bdrm, 1 bath, 2 car gar. Incl. new W/W carpet, drapes. All Elec. Kitchen, w/s, insul. Cent. heat. Prpt. lndscp. Desir. close-in loc. $15,750. OWNER FI 1-1806.

BY OWNER

OWNER transferred. Reduced for quick sale. 4 bdrm. home in choice location. Nr. schools, transp. Walking distance downtown. $28,000 or best offer. For appt. FI 5-0463.

DESIRABLE W/S close-in Hillsdale loc. Walk to S.P. depot and Hills. shop. 2 bdrm., den. + extras. cabana, beautl. cond. $22,750. By owner. FI 5-0460.

BY OWNER, EICHLER HIGHLANDS ($22,100. 4½% GI) 1/3 acre. View. Immediate Occupancy. 4 bdrm., 2 bath. All elect. kitchen. $27,500. FI 1-2439

BY OWNER—S.M. VILLAGE
3 bdrms., sep. din. rm. Wired 220. Close-in school, transp., Hillsdale shop. center. $17,950. FI 5-4494

BY OWNER. $17,500. Excellent condition. 3 bdrms., 2 baths, 2 car gar. Shoreview home. Hardwood floors, landscaped, patio, vacant. LY 1-2810

110 — REAL ESTATE for Sale | 110 — REAL ESTATE for Sale

B—CENTRAL SAN MATEO CO. B—CENTRAL SAN MATEO CO.

SAN MATEO SAN MATEO

☆ CASA CONTENTA $32,750

You'll fall in love with this lunning Hacienda. . . . shiny red tiled roof, romantic balconies, huge cathedral windows. . . . dicondre lawns. . . outstanding outdoor living area w/huge Patio built around a flowering apricot tree. 3 bdrms., 2½ baths (one bdrm. in sep. wing). . . . fabulous panelled FAMILY ROOM w/built-in TV and wet bar. SUNDECK. . . . W/W carpeting and drapes. Tiled kitchen has DW/disp. . . . sep. breakfast room + sep. formal DINING ROOM. Aragon district. . . . 1 blk. from transp. For "comfort unlimited". . . . see TODAY!

☆ "House Beautiful" Pacesetter! $36,750

"Elegance" is the keynote of this beautiful San Mateo home. . . exquisitely landscaped yard w/artistic planters, rockeries and secluded PATIO. . . . room for Pool. You'll be charmed with the Colonial beamed ceilinged Living Room W/floor-to-ceiling used brick fireplace. . . . the formal elegance of Dining Room; charm-filled Kitchen W/DW-disp. and lge. breakfast area; 3 lovelitest bdrms. + sep. and 2 gleaming baths. . . . carpeting and draperies thruout! Hillsdale. . . W. of Alameda. A thrill to inspect!

A AUGUST ASSOCIATES
Realtors
1200 So. El Camino—San Mateo
FIreside 5-5721

FIRST OFFERING

3 bdrm. home, lge. airy kitchen plus bkfst. rm. Stall shower, separate din. rm. All rms. extra lge. Located close-in on a huge duplex zoned lot w/rear alley entrance. An exceptional buy at $16,950 asking.

FREE SWIMMING POOL

This 3 bdrm., 2½ bath, fam. rm., huge kitchen and sep. din. rm, including many extras would cost more than the asking price to construct. The rear yard is centered around the oval shaped swimming pool and BBQ area. LOW DOWN PAYMENT. NO SECOND NECESSARY. OWNER WILL CARRY 1ST DEED OF TRUST ON EASY TERMS. A truly real value at $39,950 asking.

INVESTIGATE
OUR GUARANTEE OF THE SALE OF YOUR PROPERTY

GROW & DOUGHTY
REAL ESTATE AND INSURANCE
REALTORS — MLS BROKERS
312 Third Ave., San Mateo DI 2-6636
ESTABLISHED 1908

ARAGON

English type home in this close-in area, excellent room arrangement with beamed ceiling living room, formal dining room, large bedroom and 1½ baths on first floor (could be used as a family room), with doors leading to patio. Upstairs 2 bedrooms and bath, with attic room that could be easily converted. Property in fine condition and priced right at $29,500.

A PRESTIGE HOME

One of San Mateo's loveliest. Informal farmhouse styling characterizes this 3 bedroom home. The floor plan encompasses many features for gracious living. Large mahogany paneled family room with fireplace. Large separate living and dining rooms—beautiful electric kitchen with ample eating area; 2 lovely baths, utility room and oversized 2 car garage. Just completed. Excellent value at $43,500.

Rochex & Rochex, Inc.
106 El Camino Real, San Mateo, Phone DI 3-3653

☆NICKCARTER☆
SAYS
Don't Miss This! Virtually New! Bargain

3 bedroom rancher must be sold. Price has been slashed $15001 Now only $22,000. Including 2 baths, disposal, drapes and carpets, 220 wiring. Near shopping.

TERRIFIC ARAGON STEAL!

Right at the top of the "best buy" list in Peninsula real estate, this EXCELLENT NEW LISTING is EXTRA SIZZLING at $25,950. Owner wants offer! 3 bedrooms, separate dining and breakfast rooms, 2 car garage. Completely redecorated inside and out. 220 wiring for stove and dryer, plus dishwasher and disposal. NICK CARTER & CO., Inc., 546 El Camino (Lyon Bldg.), Belmont.

OFFICE OPEN SUNDAYS LYtell 1-2641

"Lancer has the Answer"

✓ NEW LISTING

Be the first to see this sharp 2 bedroom, west side ranch . . . within walking distance to Hillsdale shopping . . . central hall plan and central heat . . . ideal for the couple who want a close-in location . . . priced at $19,500

Lancer Realty Co.
REALTORS
2440 El Camino, San Mateo FI 5-4858

C — SOUTH SAN MATEO CO. | C—SOUTH SAN MATEO CO.

REDWOOD CITY | ATHERTON

SAVE time—MONEY and INCONVENIENCE. Buy this 2 B/R with real D/R direct from OWNER'S AGENT: Large L/R is 15x22. Master B/R is 13x15 with double wardrobe closet. 2nd B/R is 12x15 with walk in closet. New roof—Reconditioned less than a year ago. Patio and large beautifully landscaped gardens with oaktree and shrubs. Immaculate inside and out. Close in, only 4 blocks to El Camino. Full price $16,750. Rupert Taylor, 986 El Camino, Belmont. LY 3-7857

FORECLOSED

Must be sold. Priced below cost. New Atherton, 3 Bdrm. home. Must be seen to appreciate. 2 Selby Lane or call LY 3-3767.

4 BDRM., 2 BATHS, RUMPUS ROOM, 2 CAR GARAGE. LARGE LOTS. TREES. LIBERAL TERMS. $18,950. LY 3-2088

CLASSIFIED ADS BRING QUICK RESULTS

NEW HOME—1 acre close-in location. 4 bdrms., 3 baths, $54,750. Low down payment. Builder anxious to sell. DI 2-7241

MENLO PARK | MENLO PARK

OAK KNOLL MODEL GEM $48,500

RICH LOOKING, individual, dramatic! . . . with custom built elegance, charm! 3 bedrooms, 2½ baths, splendid landscaping, covered patio, breezeway. Includes bar, built-ins, electronic installations, disposal, dishwasher. (A former Pan-Pacific showplace!) Level, fine lot.

Peninsula Realty Co.
Menlo-Atherton MULTIPLE Member
1035 El Camino Real Menlo Park DA 5-0041
Evenings DA 2-4366, DA 2-8378

SAN CARLOS | SAN CARLOS

ACCENT ON VALUE!!!

OAK PARK RANCH home consisting of 3 BEDROOMS—2 BATHS —with a lovely FAMILY ROOM with beamed ceilings conveniently located to EXCELLENT KITCHEN with DISHWASHER and GARBAGE DISPOSAL!! LIVING ROOM 14x26 in addition to DINING ROOM opening to ATTRACTIVE FAMILY ROOM with both FIREPLACE and BAR-B-Q!!! CARPETING THROUGHOUT INCLUDED!!! EXCELLENT FINANCING available! $27,500

"In San Carlos" — It's
THE FRATERS
REALTORS
530 El Camino, San Carlos LY 3-7815

8 ROOM SPECIAL

4 bdrm. plus huge rumpus rm. with fireplace, extra apt. size stove and sink. All elec. kitchen and eating space. Sep. dining rm. Liv. rm. 16x19. 2 vanity baths, huge hobby shop plus 2 car gar. Walk to shops, schools, recreation. Must have quick sale. $28,950.

CARLMONT Realtors
342 El Camino Real, San Carlos
Multiple Listing Serv. LY 1-0777

BY OWNER
In Choice Location

Charming and impsc. Walk to schools, churches, shops. Lge. rms. 2 bdrm. Sep. din. rm. Lge. tiled kitchen. 220V. Serv. porch. Central hall. 2 car garage. Nicely landscaped. Fruit trees. Room for pool. Reduced to $22,500.
738 Cordilleras LY 3-0553

YOU'LL Appreciate the extras that make this an outstanding value. Elegant all electric family style kitchen finished in warm natural wood. The basics you want—3 Bedrooms, 3 baths and extra large leisure room for family fun and entertaining. Here is a beautiful brand new home that will satisfy your family now and in the future. So well located, westside San Carlos. Make an appointment to see this one—$24,500
PAUL FLAGER ORGANIZATION,
964 El Camino, S.C. LY 1-5767

EXECUTIVE HOME

On a view lot only 2 blocks to San Carlos High school. Enormous family kitchen with all built-ins. 4 bedrooms, 3 baths, 1 bedroom and bath suitable for mother-in-law. All this for $35,950. GOOD TERMS.
ROBERT A. BAZILIUS & CO.
544 El Camino, S. C. LY 1-0785

BY OWNER. New 4 bdrrm., 2 baths, all elec. kitchen, fam. rm., rumpus rm. View, Nr. public and parochial schools. $32,500. LY 1-0834

BY OWNER—reduced $2000. 3-bdrm., 2-bath view home. Elec. range and oven. Lovely patio. 1½ years old. $23,950 — EM 4-1095

110 — REAL ESTATE for Sale

C—SOUTH SAN MATEO CO.

SAN CARLOS

NOT EXACTLY
YOSEMITE FALLS

—but Arguello Park (just a stone's throw from ARUNDEL, San Carlos' new prestige home development) boasts the largest man-made cascading waterfall in the U.S.

ARUNDEL Boasts McCALL'S Magazine Award Winning FURNISHED MODEL HOME—Open to admire. Daily 12:30 till dark

3 and 4 bedroom plans, level view cul-de-sac lots.

$23,950 to $37,950

Just 1 mile west of El Camino at 2200 block of San Carlos Ave. BUY the home of your choice NOW — without the problem and uncertainty of selling your present property—

WE'LL BUY IT AT FAIR VALUE on our GUARANTEED TRADE-IN PLAN

John W.
RUTHERDALE CO.
Realtors
100 El Camino, San Carlos
LY 1-0307

Needs a Bit of Fixing

But basically sound. Choice area west side San Carlos. View—3 bedrooms—hardwood floors—fireplace—fine yard. HANDYMAN WANTING BARGAIN come a running. Only $15,350. Low down payment.

GRAPE ARBOR

Patio and Barbeque—vegetable garden, fruit trees, roses, green lawn, level—westside. 2 copious bedrooms. Very large living room and dining room combination. Hardwood floors, fireplace—cheery kitchen with eating area—tile corner sink. Immaculately clean and loaded with extras, value and charm. Move in for low down payment. VACANT. Full price $17,950. (Eves. phone EM 9-2817)

ANOTHER FRIENDLY

FARNHAM SPECIAL—3 bedrooms, west side San Carlos. Vicinity of schools, shopping. A roomy family home newly decorated. Large yd. A MUST SEE at only $18,750.

Closed Sunday Except By Appt.

farnham
Realtor—Multiple Listing Service
132 El Camino Real, S.C. LY 3-2151

USED BRICK

Ranch rustic. 3 BR., 1½ bath, 2 car garage, weather strip, insul. 18 ft. brick fireplace with chimney. 35 ft. of built in bookshelves. Ariz. flag fireplace, oak plank floors, easy financing reduced to $21,000. DON ANDERSON Rlty. (The D.A.) 540 El Camino San Carlos LY 1-0731

LA HONDA

LAHONDA, $14,900. 3 bdrm. 2 tile baths, lg. liv. rm. with fireplace. 2 lg. Pic. wind. Lg. comb. kitchen-Din. rm. Laun. rm. Sundeck. 2 car carport. Lot 90x210. Swim pool fac. Beaut. view. Call after 6 and all day Sat. and Sun LaHonda 5701.

D — COASTSIDE

$750 DOWN

In Sharp Park, 2 bedroom, 1 bath and detached garage. Separate dining area and fenced yard. This fine home is close to shopping and has a fenced yard and patio. Asking only $12,600.
RALPH T. SBNER, REALTOR
2853 El Camino, R.C. EM 6-0463

E—SANTA CLARA CO.

LOS ALTOS

ONE LEVEL ACRE!!!
Large Home. Just completed. Separate cottage. Marble floors and walnut cabinets. A MUST SEE!!! 320 Covington Rd., WH 8-3169. Bldr.

1696 DALEHURST
(off Morton Ave.)

This 3 bdrm. 2 bath home with family room. Screened patio, lanai, and large oval swimming pool has lots of other de luxe features that were especially designed for beauty, enjoyable living, convenience and easy maintenance. $32,500.

SEEING IT IS TO WANT IT!

KNOX REALTY
955 FREMONT, LOS ALTOS
WHitecliff 8-8246

PALO ALTO

OWNER-BLDR: New 3 bdrms., 2 baths, Frplc. Fam. rm. Elec. kitchen comb. Dble. gar. Gd. financing. Low down pymt. $16,800. DA 5-0437

SARATOGA AREA

If You Like Trees
. . . Better See These

$500 Moves You Into a Quality Home — From $18,500

Cherry Blossom Lane

Featuring OUTDOOR LIVING . . . large backyards, studded with healthy, large cherry or walnut trees.

VALUE . . . gutters, 220 wiring, concrete drives, Westinghouse kitchens.

CONVENIENCE . . . 3 minutes walk to schools through 8th grade, one mile to new 40-acre shopping center.

DIRECTIONS: South on Bayshore to Highway 9. Right to Prospect Rd. Left to Johnson. Left to models. AL 2-3504.

G—COUNTRY PROPERTY

$20 DOWN—$20 MONTH
Five acres $2795. Level, near lake, hwys. Also 2½ ACRE parcels. BOX 7080, San Mateo Times.

BOULDER CREEK

BUILDING sites. ¼ acre and up. Some with view. Redwoods. Util. in. Start $1950. Terms. Box 310, Boulder Creek. FEderal 8-3105.

I—ALAMEDA COUNTY

HAYWARD

Tired of Red Tape?
LOOK—No Qualifying!
$1000 Will Move You in Today!

Nice 3 Bedroom—2 bath—electric kitchen—2 car garage—cleaning hardwood floors—in beautiful Parkwest.

Total Price $16,500
20 minutes from S.F. Airport

Stoneson Associates
446 W. Harder Rd., Hayward
Phone Collect SU 2-8050

RANCHES

CITRUS AREA

469 ACRES MADERA COUNTY
70 acres leveled with WELL. Some EQUIPMENT. 4 yr. old. COLONIAL HOME. $25,000 down. If can qualify for CAL-VET LOAN Private party. FI 1-4249.

111 — LOTS FOR SALE

BEAUTIFUL

Residential building site with unobstructed view San Mateo. Now priced $1500 below adjoining lots. Street in and paid for. Owner desperate. Wants offer.

Patterson Co., Realtors
27th and El Camino, San Mateo
Call FI 5-3545 ANYTIME
OPEN NITES MONDAY THRU FRIDAY TO 9 P.M.

UPLANDS

Beautiful level 1 acre building site in the UPLANDS, HILLSBOROUGH. Only available lot in this choice area. $22,000. CARROLL INVEST. CO., 636 El Camino, S.C. LY 1-0728.

LAND INVESTORS
600 Lakeview lots Clear Lake
BOX 7079, San Mateo Times.

111 — LOTS FOR SALE

State of California
AUCTION
Tues., Oct. 25, 1960

11 a.m. ON THE PROPERTY—Approx. 2.117 acres located on the southeast side of Bayshore freeway interchange fronting on the northwest side of East Hillsdale Blvd. in the city of San Mateo. Zoned: Agricultural; minimum bid $25,000; Deposit $2700; Balance 45 days.

DEPOSIT MUST BE MADE IN CASH, CASHIER'S CHECK, MONEY ORDER OR CERTIFIED CHECK. NO OTHER CHECKS ACCEPTED.

Further information and sketch obtainable by contacting:

Division of Highways
150 OAK STREET,
SAN FRANCISCO
UNDERHILL 3-0927, EXT. 441
MR. R. O. FLEMING

CUL-DE-SAC LOT
1/3 acre, 2600 blk. Monterey st. S. M. Plans new house incl. $10,500. DI 3-4581, LY 1-4250 Eve.

CHOICE BELMONT VIEW LOT
50x100. Close in. Read Ave. Nearly level. Improvements pd. Sac. $3950 or offer. Terms. FI 1-0774

115 — BOATS AND SUPPLIES

ANNOUNCING!
Peninsula Headquarters
for 1961 EVINRUDE
Outboard Motors—Service & Sales

THE DRY DOCK
1001 So. El Camino, San Bruno
Open Eve. and Sun.—JU 9-5511

24 FT. Tollycraft inboard cabin cruiser, fully equipped, 4 yrs. old, 2 hrs. since major overhaul. Priced to sell, will accept trade, or sell on terms LY 1-8398

12 FOOT BOAT
5 H.P. MERCURY MOTOR.
$75. DI 2-2194

17 FOOT DORSETT
Fully equipped 75 H.P. Evinrude motor and Trailer. Will sacrifice. JUno 8-1611

17 FT. MITCHELL RAMBLER
Fibreglas cabin cruiser. Twin 35 Evinrudes. Terms or sacrifice for cash. EM 8-8902

117 — MOTORCYCLES

H.D. 58-74 FLH
FULL DRESS. $895 or best offer. 104 Glenwood Ave., Woodside

TRIUMPH
'58 Motor. '54 Frame.
Best offer for $250 equity. FI 1-8577

LAMBRETTA
A-1 condition with extras
$200 FI 1-5347

'51 TRIUMPH
EXCELLENT CONDITION.
DI 2-5026

118 — TRUCKS — TRACTORS

FORD. '56 Pickup. V-8. Custom cab. Tu-tone paint. Fordomatic. R/H. Bordon bumper. Chrome grille. A clean truck in top shape. $895. HENGEHOLD MOTOR CO., 3601 El Camino, South Palo Alto.

TRUCK SALES
New International Trucks.
All makes, sizes.
Better buy used trucks.
STANLEY'S AUTOMOTIVE CENTER
Tilton-Bayshore, S. M. DI 4-2531.

'54 FORD ½-Ton
6 CYL. PICK-UP. RUNS GOOD. NEW PAINT. FI 1-4886 aft. 6 p.m.

'59 FORD
¾ ton pickup. Custom cab. 3 speed auto. trans. $1695. DI 3-0477

INTERNATIONAL METRO
Walk-In Van. KB-1. Completely overhauled thruout. Asking $500. DI 3-5834

'55 FORD ½ TON STAKE
V-8. 4 speed trans. 6 ply tires. $150—Take over payments. DI 4-2696

JEEP '51
4 wheel drive. Hubs. Full top. Tow bar. A-1 running cond. New paint. $1200. OX 7-2303

120 — TRAILERS

MOBILE HOMES
1956 Kimskill—26-ft. Refrigerator, toilet and shower. $1595.
CAMPER MOTORS. EM 9-7341.

122 — AUTO PARTS and Accessories

4 Used 600x16 Tires
DI 3-6014

FULL load '50 Olds engine and bedfed Hydra. Will sell engine separately if desired. LY 3-3294, or after 6 p.m., LY 3-9698.

126 — FOREIGN Sports Cars

TRIUMPHS
'59 TR3, black w/red leather upholstery w/walls. R/H. Clean. $1905
'57 TR3, white w/blue leather upholstery. Standard back seat. $1495
HOWARD AUTO CO.
1538 El Camino, Belmont LY 3-8233

RENAULT
SALES SERVICE
PETER "F" MOTORS
3555 S. El Camino
San Mateo

'59 Renault Dauphine
R/H, W/W tires, etc. 15,000 mi. car. Snap. Full pr. $995. No money dn. pymts. $53.50 mo. credit O.K.
HANS KLEEMAN Cars
1200 El Camino, Belmont LY 3-6670

GERMAN Sport Prinz. Beautiful coupe body. Built in Italy by Bertone. Ordered in Europe—just arrived. NEVER DRIVEN. All duties, license and tax paid. Worth over $2400. want quick disposal for $1695, actual basic cost. 320 Ranelagh, Hillsborough, DI 3-9169

1958 VOLVO
Tudor sdn., R/H, 4 spd. trans. Vinyl int. W/W tires. Sacrifice. Pr. $1095. No money dn. O.K. cr.
HANS KLEEMAN Cars
1200 El Camino, Belmont LY 3-6670

'58 HILLMAN 4 DOOR
BEST OFFER
DI 4-6356 before 5 p.m.

Volks. '55 Sunroof
$795. FI 5-5621 or
2805 So. El Camino, Hillsdale

'58 KARMANN GHIA
R/H. Extra instruments. W/W. Asking $1895 or offer. LY 1-2394

'58 TR-3—IMMACULATE
Must Sell. $700. or
equal trade and assume payments
DA 5-7255 after 5:30 p.m.

'59 VOLKSWAGEN
2 Speed Pickup.
$1950. Call LY 1-2794

TRIUMPH TR-3
Late '59. Low mileage. Many extras. Must sell. FI 5-1309

59 PUEGOT—403
Exc. cond. Must sacrifice.
$1650 — LY 3-7915

'59 MGA COUPE
Excellent condition.
$2095. DI 3-5946

1960 AUSTIN HEALEY
4 seater de luxe. Blue. $199. for equity. 1205 Floribunds, Apt. 3, Burlingame.

AUSTIN A-85, 1959, 4 DR. SEDAN. all leather, heater, 9200 miles. Like new—$1345 or best offer. LY 3-0333

'58 TRIUMPH TR-3, WHITE. EXC. COND. 1 OWNER. ACTUAL 2640 MI. BUDDY SEAT. TONNEAU COVER. $1650. FI 5-3655.

'60 MGA
Twin cam roadster. Black with red upholstery. Excel. condition. FI 5-4148

127 — AUTOS FOR SALE

'50 BUICK SPECIAL
Chev. 2 dr. Sport. De Soto 6. 4 dr. in storage. A-1 cond. Make off. They will go. 724 1st Ave., S.M.

127 — AUTOS FOR SALE

'60 BUICK ELECTRA
225 CONVERTIBLE

ARBER WHITE. FULL POWER SOLD NEW FOR $5800. OUR LOW LOW PRICE ONLY

$3995

COLUMBUS DODGE
SAN MATEO
790 N. San Mateo Dr. DI 3-5671

Buick '60 Electra 225
Convertible. Fully power equipment Low mileage. Priv. party. LY 1-1597

'59 BUICK, Lesabre. Automatic Drive R/H. New seat covers. 17,000 mi. Like new. Asking $2000. DI 3-3226.

'53 Cadillac Model "62"
4 Dr. R/H. All power. Hydro. W/W. $575. FI 5-0866

'53 CADILLAC CONV.
Hydro. R/H. W/walls. power steer. Good top. $500. DI 2-3103

'54 CADILLAC 2 DR.
Hdtp. Full power. Body motor in exc. cond. $1250. Priv. DI 4-1585

'54 CADILLAC COUPE
$995. PRIVATE PARTY
EXCELLENT COND. FI 5-5891

CUSTOM built '56 Cadillac Sedan DeVille. Eldorado leather trim. Going East. Original owner. Make offer. DI 4-3692 after 7 p.m.

'49 CAD. Sedan DeVille. Platinum. $500 mi. Every conceivable Cad. accessory. General dual fires. Cost $7600. Sell for $995. FI 5-0724.

'48 CADILLAC. 4 dr. sedan. Manual seat and windows. Very low mileage. $5000 cash. 10 DeSabla Rd. Apt. 403 S. M. DI 2-6280

NEW CAR
TRADE-INS

1960 CHEVROLET IMPALA .. $2599
1960 FORD GALAXIE $2498
2 Door. Full power equipment.
1959 CHEVROLET IMPALA $2298
Hardtop Coupe. Power steering.
1959 CHEVROLET El Camino $1998
V-8. Standard transmission.
1958 CHEV. IMPALA CONV. .. $1898
Full power equipment.
1958 FORD FAIRLN. 500 CPE. $1495
Power steering, radio, heater, automatic transmission.
1957 CHEVROLET BEL AIR . $1595
Sport Coupe with radio, heater, automatic transmission.
1955 CHEVROLET BEL AIR . $1045
4 Door Sedan with radio, heater, automatic transmission, power steering.
1957 FORD FAIRLANE $1295
4 Door Hardtop Sedan with full power equipment.
1958 PLYMOUTH 3 DOOR ... $1195
6-Cylinder Station Wagon. Standard shift.
1955 BUICK 2 DR. HARDTOP $795
Radio, heater, automatic transmission, power steering.

DICK BULLIS Chev.
21 California Drive
Burlingame DI 4-0439

'59 Impala ☆ Loaded
Tu-tone 4 dr. Hdtp. P/S, P/B, R/H. W/W. Int. glass. Best offer takes. Priv. party. Exc. cond. FI 1-6343

'56 CHEVROLET
4 Dr. Hardtop. Perfect condition. $1000. DI 3-3024

'59 Chevrolet Biscayne
W/W, R/H. Beaut. cond. Priced to sell. LY 1-1940 or LY 3-8279

Corvette Powered
'50 CHEV. SHARP!
DI 2-4795

'55 Chev. V-8 Bel Air
4 Dr. Sedan. Auto. trans. R/H. Good tires. Clean. FI 5-3084

'60 IMPALA, 2 dr. hardtop, white W/black, white int., R/H—W/W Turbo glide, tinted glass. Padded dash. Perf. cond. $2895. FI 5-2070

CHEVROLET BEL AIR, 1960, 4 dr. sed. Auto. trans. R/H. V-8, only 900 mi. $2995. $67.83 mos. EM 8-7708 before 6 p.m. and aft. 6:30 p.m.

'60 CHEV. IMPALA
Beige w/copper interior. R/H. P/S. V-8. 5000 miles. $2895—take trade. FI 5-3912

1960 CHEVY, 4 dr. sedan. Auto. trans., R/H, V-8. Only 450 miles. $2395. EM 8-7708.

1954 CHEVROLET
Del Rey 2 dr. R/H, Auto. Very Sharp. One owner. $545. Terms or Ap. credit. Priv. Pty. AT 5-0225 Mr. Calk or DI 2-4476 Eves.

CHEVY '56, V8, Bel Air Hardtop Power-Glide. R/H, W/W. One Owner. Very clean. $1075 or best offer. FI 1-1460.

'60 COMET 4 dr. sed. automatic trans. R/H small dn. pmt. or trade. Assume pmts. ask for Mr. Ryan LY 2-8433.

'53 DESOTO 4 dr. Sedan P/B, P/S, good W/W tires and engine. Tutone. Very clean. Low mi. Asking $475, or best offer. DI 3-0302 aft. 3

'47 DODGE—$50
Good running condition.
Call evenings, DI 2-1129

'53 DODGE 4 DR. V8 SEDAN Auto. trans. R/H. Good cond. $275. EM 6-7257, evenings and weekends.

'56 FORD COUNTRY SEDAN
9 Pass. P/steering.
$895
FRIENDLY RAMBLER
OPEN 'TIL 10 P.M. EVERY DAY
570 El Camino Redwood City
EM 9-4131

OWN YOUR OWN WHEELS!
'50 Ford V8. Good mechanical condition. Excel. tires. Duals with side chrome extensions. Carpeted and "Sanitary". Worth more but priced for immediate sale.
$140. FI 1-4307

'50 2 Door Ford V-8
Stick. Lowered. Excel. motor.
FI 1-3323, evenings.

'55 Ford Convertible
Take over payments.
Small equity. FI 1-8434

'59 THUNDERBIRD CONVERTIBLE
Full Power. R/H. W/W.
Orig. Owner EM 8-7057

'55 FORD
Stick V8. R/H
DI 4-6490 aft. 6 and Sundays.

1954 FORD SIX STATION WAGON
R/H. Power Steer. $495.
DI 4-4343

'49 FORD 2 dr. Sedan. R/H. Seat covers. Perf. cond. Inside-out. Uses no oil. Must be driven to appreciate. Excellent Mileage

Continental MARKET

CORNER EL CAMINO AT MEADOW GLEN AVE. Millbrae

GROCERY PRICES EFFECTIVE
WED., OCT. 19 THROUGH TUES., OCT. 25

Sunday — 9 A. M. to 7 P. M.
Monday, Tuesday, Wednesday — 9 A.M. to 9 P.M.
Thursday and Friday—8 a.m. to 10 p.m.; Sat.—8 a.m. to 8 p.m.
We Reserve the Right to Limit Quantities

MEAT DEPARTMENT NOW OPEN 7 DAYS
MEAT PRICES EFFECTIVE WED., OCT. 19 THRU OCT. 22

CHUCK ROAST U.S.D.A. CHOICE STEER BEEF — 39c lb
Chuck Steak 49¢ lb

CANNED HAM SOUTHERN STAR READY TO EAT 9 Lb. Tin — 5.69

STEAKS U.S.D.A. CHOICE STEER BEEF SWISS or RIB — 89c lb.
SIRLOIN

T-Bone or Top Round — 98c lb.

Bacon ARMOUR STAR 1st QUALITY 1-lb. Sliced Cello pkg. — 49c

Smoked PICNICS PLANTATION EATS LIKE HAM — 33c lb.

WIENERS ARMOUR STAR 1-LB. CELLO PKG. — 39c

BOLOGNA SLICED or CHUBS Raths or Schwarz — 49c lb

BUTTER DARI GOLD Grade AA—Cubed — 69¢
COTTAGE CHEESE D.V. — All Varieties — Pint Carton — 27¢
MARGARINE Wilson's 1-lb. Colored Cubes — 19¢
WESSON OIL Qt. Bottle — 49¢

SNOWDRIFT SHORTENING 3-lb. Deal Can... — 39c

Cheese Spread GOLD NUGGET 2-LB. LOAF — 49c

MARSHMALLOWS Camp Fire—12-oz. Pkg. — 25¢
SWISS CHEESE Kraft's Natural Sliced—6-oz. Pkg. — 33¢
AJAX CLEANSER Giant Deal Tin — 2 for 39¢
TREET Armour's Luncheon Meat—12-oz. Deal Tin — 43¢

COFFEE HILLS BROS. All Grinds 2-lb. Tin — 97c

PEACHES HUNT'S YELLOW CLING HALVES OR SLICED NO. 2½ TIN — 4 FOR 79c

TUNA CONTINENTAL FANCY SOLID PACK LIGHT MEAT 7-OZ. TIN — 4 FOR 75c

PEANUT BUTTER Laura Scudder's 16-oz. Deal Jar — 45¢
APPLE JELLY Kraft's—Lge. 20-oz. Jar — 23¢
PORK AND BEANS I.X.L. No. 2½ Tin — 19¢
PICKLES BREAD AND BUTTER Fanning's—15-oz. Jar — 23¢

Cheerios 10½-oz. Pkg. or **Wheaties** 12-oz. Pkg. 2 Pkgs. — 49c

MAYONNAISE KRAFT'S 24-OZ. DEAL JAR — 39c

Bisquick BETTY CROCKER 12 in 1 MIX LARGE 40-OZ. PKG. — 29c

JUICE FOR BABIES "BIB" ORANGE, APPLE, ORANGE-APRICOT, PINEAPPLE, PRUNE ORANGE-GRAPEFRUIT ORANGE—Reg. Tin 6 for — 49c

BEEF STEW Fresh Frozen Kold-Kist—16-oz. Pkg. — 35¢
SIRLOIN TIPS Kold-Kist Fresh Frozen— or CREAMED CHICKEN—16-oz. Pkg. — 49¢
Sandwich Steak Kold-Kist Fresh Frozen—2-oz. Pkgs. — 10 for 99¢
SWEET PICKLES Heinz—Lge. 25-oz. Jar — 43¢

Ice Cream or SHERBET "COUNTRY MAID" ALL FLAVORS ½ Gal. — 49c

ORANGE JUICE DONALD DUCK FRESH FROZEN 6-OZ. TIN — 5 FOR 89c

Cal FROZEN VEGETABLES French Cut Beans, Butter Beans, Cut Beans, Broccoli, Cut Corn, French Fries, Peas and Carrots, Small Peas, Chopped Spinach, Leaf Spinich, Zucchini, Mixed Vegetables—10-oz. pkg. 5 for — 85c

DINNERS MORTON'S SALISBURY STEAK TURKEY DINNER FRIED CHICKEN BEEF, HAM, MEAT LOAF 11-oz. pkg. FISH and CHIPS—9-oz. pkg. — 49c

CHILI AND BEANS Kold-Kist—16-oz. Pkg. Fresh Frozen 5 for — 99¢
RIPE OLIVES BELL'S SUPER COLOSSAL — No. 1 Tall Tin — 29¢
SLICED PINEAPPLE HAWAIIAN STAR—No. 1¼ Tin 2 for — 39¢
DETERGENT CONTINENTAL Giant Size Pkg. — 59¢

TOMATO JUICE LIBBY'S—Giant 46-oz. Tin 4 for — 99¢

HUNT'S FOOD SALE

TOMATO SAUCE Large Economy Size, 300 Tin 10 for
TOMATO CATSUP 14-oz. bottle 6 for
TOMATOES No. 300 Tin 6 for
POTATOES 300 Tin 9 for
— 99c

PRODUCE

Produce Prices Effective Wed., Oct. 19 Thru Saturday, Oct. 22

BANANAS EXTRA FANCY GOLDEN YELLOW 4 Lbs. for — 39c

APPLES FANCY RED DELICIOUS CELLO BAG 4 Lbs. — 39c

CASABA Ripe and Sweet Lb. — 2c

Cauliflower Extra Fancy Snowball — 15c ea

Mushrooms EXTRA FANCY CULTIVATED BROWN VARIETY Lb. — 59c

YAMS Extra Fancy Reds 4 Lbs. — 49c